



# 9100 BOSS RT

Truck Mounted Models 9124RT • 9126RT • 9128RT • 9130RT

Trailer Models 9130T-RT • 9136T-RT • 9140T-RT

## Owner / Operator's Manual & Parts Book

Starting 2013 Model Year



# 1.0 IMPORTANT INFORMATION

Prior to 2016 model year, the serial number plate is located on the left hand side by the rear gearbox as well as stamped into the front left vertical tube.

For 2016 model year and later, the serial number plate is located at the base of the front left vertical tube.

Please enter the model, serial number and additional information in the space provided for future reference.



Prior to 2016 Model Year Serial Number Plate

Model No. \_\_\_\_\_

Serial No. \_\_\_\_\_

Date of Purchase \_\_\_\_\_

Dealership \_\_\_\_\_

Dealership Phone No. \_\_\_\_\_



Model Year 2016 and Later Serial Number Plate

Always use your serial number when requesting information or when ordering parts.

## HOW TO READ YOUR SERIAL NUMBER



Prior to 2016 Model Year Serial Number

EXAMPLE: 1391201

Model Year / Model / Sequence Of Build

↓            ↓            ↓  
**13            91            201**

Meyer Manufacturing Corporation  
674 W. Business Cty Rd A  
Dorchester, WI 54425  
Phone: 1-800-325-9103  
Fax: 715-654-5513  
Email: [parts@meyermfg.com](mailto:parts@meyermfg.com)  
Website: [www.meyermfg.com](http://www.meyermfg.com)



## 2.0 PRE-DELIVERY & DELIVERY CHECK LIST

8100 / 9100 Check List

### Meyer Manufacturing Corporation

Phone: 715-654-5132 • Toll-Free: 1-800-325-9103 • P.O. Box 405 • Dorchester, WI 54425

This Pre-Delivery & Delivery Check List must be gone through by the Selling Party and the Customer to validate the Owner's Registration Form.

#### PRE-DELIVERY CHECK LIST

After the New Meyer Forage Box has been completely set-up, check to be certain it is in correct running order before delivering it to the customer.

The following is a list of points to inspect:

**Check off each item as you have made the proper adjustments and found the item operating satisfactorily. Any adjustments made, MUST be according to specifications defined in this manual.**

- All shields and guards are in place and securely fastened.
- All bolts and other fasteners are secure and tight.
- All mechanisms operate trouble free.
- All grease fittings have been lubricated, gear boxes filled to proper levels, and all roller chains are oiled. See "Lubrication" section of this manual.
- Main Apron Chains are at proper tension. See "Adjustments" section in this manual.
- All decals are in place and legible.
- All stop/tail/turn lights work properly.

#### DELIVERY CHECK LIST

The following check list is an important reminder of valuable information that **MUST** be passed on to the customer at the time the unit is delivered.

**Check off each item as you explain it to the customer.**

- Explain to the customer that pre-delivery check list was fully completed.
- Give customer the Owner & Operator's Manual. Instruct to read and completely understand its contents **BEFORE** attempting to operate the Forage Box.
- Explain and review with customer the New Meyer Forage Box manufacturer's warranty.
- Show the customer where to find the serial number on the implement.
- Explain and review with the customer "Safety Precautions" section of this manual.
- Explain and review with customer the proper "Start-up and Operating Procedures" sections of this manual.
- Demonstrate the start-up & shutdown controls, proper hydraulic hose storage and tip holder used to keep system clean from contaminants.
- Explain that regular lubrication and proper adjustments are required for continued proper operation and long life of the Forage Box. Review with the customer the "Lubrication" and "Adjustments" sections of this manual.
- Explain the importance of apron chain tension, and the need to watch and tighten during the break in period.
- Fully complete this "PRE-DELIVERY & DELIVERY CHECK LIST" with the customer.



**Meyer Manufacturing Corporation**

674 W. Business Cty Rd A

Dorchester, WI 54425

Phone: 1-800-325-9103

Fax: 715-654-5513

Email: [parts@meyermfg.com](mailto:parts@meyermfg.com)

Website: [www.meyermfg.com](http://www.meyermfg.com)

**FARM EQUIPMENT BUYERS TRUST THE NAME MEYER!**

### 3.0 INTRODUCTION

*Congratulations on your purchase of a new Meyer farm equipment product. Undoubtedly you have given much consideration to your purchase and we're proud that you have selected Meyer. Pride in craftsmanship, engineering and customer service have made Meyer products the finest in the farm equipment industry today.*

*There is no substitute for quality. That is why thousands of people like you have purchased Meyer farm equipment. They felt it was the best equipment to serve their farming needs, now and in years to come. We ask that you follow our policy of "safety first", and we strongly suggest that you read through the "Owner / Operator's Manual & Parts Book" before operating your Meyer farm equipment. Meyer Manufacturing Corporation wants to thank you for not compromising quality. We are determined to offer excellence in customer service as well as provide you with the very best value for your dollar.*

*Sincerely,*

*All Employees of  
MEYER MANUFACTURING CORPORATION*

---

The Model 9100-RT is available as a semi - trailer, truck mounted unit or mounted to an ag cart or wagon running gear pulled and powered by a farm tractor.

When the PTO is referred to, it means power takeoff from the truck.

The Model 9100-RT may be referred to as rear unload box, forage box, or rear unload forage box in this manual.



**IMPORTANT:** You are urged to study this manual and follow the instructions carefully. Your efforts will be repaid in better operation and service as well as a savings in time and repair expense. Failure to read this manual and understand the machine could lead to serious injury. If you do not understand instructions in this manual, contact either your dealer or Meyer Manufacturing Corp. at Dorchester, WI 54425.



**WARRANTY:** At the front of this manual is an "Owner's Registration Form". Be sure your dealer has completed this form and promptly forwarded a copy to Meyer Manufacturing to validate the manufacturer's warranty. The product model and serial number are recorded on this form and on the inside of the front cover for proper identification of your Meyer Forage Box by your dealer and the manufacturer when ordering repair parts. The serial number is stamped in the front upright of the left-hand side.



**REPAIR PARTS:** At the back of this manual is the repair parts section. All replacement parts are to be obtained from or ordered through your Meyer dealership. When ordering repair parts, refer to the parts section and give complete information including quantity, correct part number, detailed description and even model and serial numbers of the forage box which needs repair parts.

**Manufacturer's Statement:** Meyer Manufacturing Corporation reserves the right to make improvements in design, or changes in specifications at any time, without incurring any obligation to owners of units previously sold. This supersedes all previous published instructions.

## FEATURES

DESCRIPTION	9124RT	9126RT	9128RT	9130RT	9130T-RT	9136T-RT	9140T-RT
Stainless Steel Side Panels	STD	STD	STD	STD	STD	STD	STD
Solid Poly Floor - High Molecular	STD	STD	STD	STD	STD	STD	STD
Rear Gate Delay System (New RT design)	STD	STD	STD	STD	STD	STD	STD
Automatic Rear Door Unlatch / Latch	STD	STD	STD	STD	STD	STD	STD
Hydraulic Drive	STD	STD	STD	STD	STD	STD	STD
Double Viewing Window In Front Gate	STD	STD	STD	STD	STD	STD	STD
Rear Transport Lights - LED (new location)	STD	STD	STD	STD	STD	STD	STD
Fold-Down Front Extension (except w/tarp)	STD	STD	STD	STD	STD	STD	STD
Truck Mount Kit w/Steel Fenders	-	-	-	-	STD	STD	STD
Factory Install of Truck Mount Kit	-	-	-	-	STD	STD	STD
Marker / Clearance Lights & D.O.T Tape	STD	STD	STD	STD	STD	STD	STD
Personalized Farm Name On Sides	STD	STD	STD	STD	STD	STD	STD

## OPTIONS

DESCRIPTION	9124RT	9126RT	9128RT	9130RT	9130T-RT	9136T-RT	9140T-RT
14" Removable Side Extension (screen or solid)	OPT	OPT	OPT	OPT	OPT	OPT	OPT
Double Center Opening Doors Air / Hydraulic (Barn Doors)	OPT	OPT	OPT	OPT	OPT	OPT	OPT
Grain Kit / Quick Attach for Top Pivot Door	OPT	OPT	OPT	OPT	OPT	OPT	OPT
Grain Kit / Quick Attach for Barn Door Gate	OPT	OPT	OPT	OPT	OPT	OPT	OPT
Side-Mounted, LED Turn Signals (in addition to standard)	OPT	OPT	OPT	OPT	OPT	OPT	OPT
Reversing Apron Feature	OPT	OPT	OPT	OPT	OPT	OPT	OPT
Set Back Axle Design / Air Lift Pusher Axles	N/A	N/A	N/A	N/A	OPT	OPT	OPT
Side Hood Deflector/backstop (RH side)	OPT	OPT	OPT	OPT	OPT	OPT	OPT
Black paint in lieu of Red	OPT	OPT	OPT	OPT	OPT	OPT	OPT
Truck Mount Kit w/Steel Fenders	OPT	OPT	OPT	OPT	-	-	-
Factory Install of Truck Mount Kit	OPT	OPT	OPT	OPT	-	-	-
Wagon / Trailer Mount Kit	OPT	OPT	OPT	OPT	OPT	OPT	OPT
Front to Back Scissor Tarp (electric)	OPT	OPT	OPT	OPT	OPT	OPT	OPT
Side-To-Side Roll Tarp (electric)	OPT	OPT	OPT	OPT	OPT	OPT	OPT

## TABLE OF CONTENTS

1.0	IMPORTANT INFORMATION	2
2.0	PRE-DELIVERY & DELIVERY CHECK LIST	3
3.0	INTRODUCTION	5
4.0	MANUFACTURER'S WARRANTY	11
5.0	SAFETY	13
5.1	SAFETY PRECAUTIONS	14
5.2	SAFETY SIGNS	16
5.3	SHUTOFF & LOCKOUT POWER	18
5.3.1	Shutoff & Lockout Power Recommendations	18
6.0	PRE-OPERATION	19
6.1	STATIC INSPECTION	19
6.2	LIGHT HOOK-UP	20
6.3	HYDRAULIC HOOK-UP	20
6.4	AIR BRAKE HOOK-UP (FIFTH WHEEL TRAILER MODELS)	21
6.5	HITCHING TO TRACTOR	21
6.6	START-UP AND SHUT-DOWN	22
6.6.1	Start-Up	22
6.6.2	Shut-Down	22
6.7	OPERATIONAL CHECKS	23
6.8	TRANSPORTING	24
6.8.1	Safety Chain	25
6.8.2	Brake Information	26
6.8.3	Tractor Towing Size Requirements	26
6.9	9100 TRAILER REAR BUMPER	27
7.0	OPERATION	29
7.1	LOADING	29
7.2	UNLOADING	30
7.3	UNHOOKING THE TRACTOR	31
7.4	STANDARD REAR DISCHARGE DOOR AND GATE DELAY	31
7.5	AIR DOUBLE DOOR (OPTIONAL)	32
7.6	HYDRAULIC DOUBLE DOOR (OPTIONAL)	32

8.0	MAINTENANCE	33
8.1	LUBRICATION	33
8.2	ADJUSTMENTS	35
8.4	STORING THE FORAGE BOX	36
8.5	RETURNING THE FORAGE BOX TO SERVICE	36
9.0	PARTS REPAIR AND REPLACEMENT	37
9.1	REPLACEMENT PARTS	37
	9100RT	39
	APRON	40
	REAR GEARBOX	42
	9100 MAIN BODY	44
	TRUCK MOUNTED / AG TRAILER HYDRAULIC SYSTEM	46
	1" HYDRAULIC SYSTEM 5TH WHEEL TRAILER	48
	REAR DOOR	50
	HYDRAULIC RETURN LINE GATE DELAY	52
	HYDRAULIC PRESSURE LINE GATE DELAY	53
	HIGHWAY TRANSPORT LIGHTS TRAILER LIGHTING	54
	TRUCK MOUNT & PULL TYPE REAR LIGHTING (PRIOR TO SN 2091231)	56
	TRUCK MOUNT & PULL TYPE REAR LIGHTING (SN 2091231 & LATER)	58
	5TH WHEEL TRAILER REAR LIGHTING (PRIOR TO 2019 MODEL)	60
	5TH WHEEL TRAILER LIGHTING (2019 MODEL YEAR & LATER)	62
	FRONT AIR HOOK-UP (W/ OPTION DOUBLE DOOR HOOKUP)	64
	TRAILER SUSPENSION	66
	WHEEL END PARTS	68
	REAR BUMPER	70
10.0	OPTIONAL EQUIPMENT	71
	DOUBLE DOOR	72
	DOUBLE DOOR HYDRAULIC SYSTEM	74
	DOUBLE DOOR AIR SYSTEM	75



EXTENSION PACKAGE .....	76
SWINGING GATE GRAIN KIT .....	78
DOUBLE DOOR GRAIN KIT .....	80
REVERSE APRON HYDRAULIC SCHEMATIC WITH GRAIN KIT OPTION .....	82
REVERSE APRON HYDRAULIC SCHEMATIC .....	83
DUAL DRIVE 3/4" FLOW CONTROL SYSTEM TRUCK MOUNT AND AG CART UNDERCARRIAGE .....	84
DUAL DRIVE 1" FLOW CONTROL SYSTEM 5TH WHEEL AG TRAILER .....	85
TRUCK MOUNT FENDER AND MUD FLAP .....	86
UPPER LIGHT PACKAGE .....	87
SIDE HOOD DEFLECTOR .....	88
11.0 SPECIFICATIONS .....	91
11.1 9100 TRAILER TIRE WHEEL TORQUE .....	92
11.1.1 Wheel Torque Chart .....	92
11.1.2 Tire Inflation Chart .....	92
MAINTENANCE RECORD .....	95



## 4.0 MANUFACTURER'S WARRANTY

7/2019

### MEYER 9100 "BOSS RT" FORAGE BOX

- I. The "Owner's Registration Form" must be completed in full and promptly returned to Meyer Mfg. Corp. for this warranty to become both valid and effective. All warranties on new Meyer forage boxes shall apply only to the original retail customer from an authorized Meyer Mfg. Corp. dealership.
- II. This warranty shall not apply to any Meyer forage box which has been subjected to misuse, negligence, alteration, accident, incorrect operating procedures, has been used for an application not designed for or pre-authorized by Meyer in writing, has had the serial numbers altered, or which shall have been repaired with parts other than those obtained through Meyer Mfg. Corp. Meyer is not responsible for the following: Depreciation or damage caused by normal wear, lack of reasonable and proper maintenance, failure to follow the operator's manual recommendations or normal maintenance parts and service. Meyer is not responsible for rental of replacement equipment during warranty repairs, damage to a power unit (including but not limited to a truck or tractor), loss of earnings due to equipment down time, or damage to equipment while in transit to or from the factory or dealer.
- III. Meyer Mfg. Corp. warrants new Meyer forage box to be free from defects in material and workmanship under recommended use and maintenance service, as stated in the "Owner / Operator's Manual and Parts Book", as follows:
  - A. Meyer Mfg. Corp. will repair or replace F.O.B. Dorchester, WI, as Meyer Mfg. Corp. elects, any part of a new Meyer forage box which is defective in material or workmanship:
    - i. Without charge for either parts or labor during the first (1) year from purchase date to the original retail customer.
    - ii. Without charge for parts only during the second (2) year from purchase date to the original retail customer.
  - B. In addition to the above basic warranty, Meyer Mfg. Corp. will repair or replace F.O.B. Dorchester, WI as Meyer Mfg. Corp. elects:
    - i. Any part of the following which is defective in material or workmanship (not neglect to recommended use and service) without charge for parts only (not labor) during the stated time periods from date of purchase to the original retail customer:  
  
Two (2) Years:
      - a. The D667XH pintle main apron chain assembly.
    - ii. Any part of the following which is defective in material or workmanship (not neglect to recommended use and service) with a "pro-rated" charge for parts only (not labor) during the stated time period from date of purchase to the original retail customer:  
  
Ten (10) Years:
      - a. The all welded steel frame box structure.
- IV. Repairs eligible for labor warranty must be made by Meyer Mfg. Corp. or an authorized Meyer dealership. The original retail customer is responsible for the transportation of the forage box to the dealership for warranty service or for any service call expenses.
- V. Except as stated above, Meyer Mfg. Corp. shall not be liable for injuries or damages of any kind or nature, direct, consequential, or contingent, to persons or property. This warranty does not extend to loss of crop or for any other reasons.
- VI. No person is authorized to give any warranties or to assume any other obligation on Meyer Mfg. Corp.'s behalf unless made or assumed in writing by Meyer Mfg. Corp. This warranty is the sole and exclusive warranty which is applicable in connection with the manufacture and sale of this product and Meyer Mfg. Corp.'s responsibility is limited accordingly.
- VII. Tires, optional scales and tarps fall under the original manufacturer's warranty.



## 5.0 SAFETY

The Meyer Forage Box is manufactured with operator safety in mind. Located on the forage box are various safety signs to aid in operation and warn of hazardous areas. Pay close attention to all safety signs on the forage box.

Carefully follow the operating and maintenance instructions in this manual and all applicable safety laws. Failure to follow all safety procedures may result in serious injury or death.

**Before attempting to operate this forage box, read and study the following safety information. In addition, make sure that every individual who operates or works with the forage box, whether family member or employee, is familiar with these safety precautions.**

Meyer Mfg. Corp. provides guards for exposed moving parts for the operator's protection; however, some areas cannot be guarded or shielded in order to assure proper operation. The operator's manual and safety signs on the forage box itself warn you of hazards and must be read and observed closely!

---

### Safety Alert Symbol

This symbol is used to call attention to instructions concerning personal safety. Be sure to observe and follow these instructions. Take time to be careful!

---



The signal word **DANGER** on the machine and in the manual identifies a hazardous situation which, if not avoided, WILL result in death or serious injury.



The signal word **WARNING** on the machine and in the manual indicates a potentially hazardous situation which, if not avoided, COULD result in death or serious injury.



The signal word **CAUTION** on the machine and in the manual indicates a potentially hazardous situation which, if not avoided, MAY result in minor or moderate injury. It may also be used to alert against unsafe practices.



**IMPORTANT**

This notice identifies procedures which must be followed to avoid damage to the machine.

Danger, Warning, Caution, and instructional decals and plates are placed on the equipment to protect anyone working on or around this machine, as well as the components of the machine. All personnel operating or maintaining this equipment must familiarize themselves with all Danger, Warning, Caution, and instructional decals and plates.

## 5.1 SAFETY PRECAUTIONS



**All individuals who will operate this Forage Box must read and completely understand this Operator's And Parts Manual. Operator must have instructions before operating the machine. Untrained operators can cause injury or death.**

- DO NOT allow anyone to operate, service, inspect or otherwise handle this forage box until all operators have read and understood all of the instructional materials in this Operator's And Parts Manual and have been properly trained in its intended usage.
- For an operator to be qualified, he or she must not use drugs or alcohol which impair alertness or coordination while working. An operator who is taking prescription drugs must get medical advice to determine if he or she can safely operate a machine and the equipment.
- Make sure all personnel can READ and UNDERSTAND all safety signs.
- DO NOT allow minors (children) or inexperienced persons to operate this forage box.
- DO NOT operate until all shields and guards are in place and securely fastened.
- DO NOT step up on any part of the forage box at any time.
- DO NOT adjust, clean or lubricate while the forage box is in motion.
- Inspect when first delivered and regularly thereafter; that all connections and bolts are tight and secure before operating.
- Know how to stop operation of the forage box before starting it!
- Make certain everyone is clear of the forage box before applying power.
- Keep hands, feet and clothing away from moving parts. Loose or floppy clothing should not be worn by the operator.
- Observe all applicable traffic laws when transporting on public roadways (where legal to do so). Check local laws for all highway lighting and marking requirements.
- Shut off and lock out power before adjusting, servicing, maintaining or clearing an obstruction from this machine. (See 5.3 SHUTOFF & LOCKOUT POWER on page 18.)
- Always enter curves or drive up or down hills at a low speed and at a gradual steering angle.
- Never allow riders on either tractor / truck or equipment.
- Keep tractor / truck in a lower gear at all times when traveling down steep grades.
- Maintain proper brake settings at all times (if equipped).
- Stay away from overhead power lines. Electrocutation can occur without direct contact.
- Use only properly rated undercarriage and tires.

### **Safety Precautions For Tractor Towed Units:**

- Do not exceed 20 mph (32 kph). Reduce speed on rough roads and surfaces.
- Always install a SMV emblem on pull-type equipment when transporting on roadways and keep clean and bright.
- Always yield to oncoming traffic in all situations and move to the side of the road so any following traffic may pass.

### **Safety Precautions For Truck Mounted & Fifth Wheel Trailer Units:**

- Comply with state and local laws governing highway safety and movement of machinery on roadways.

### **Safety Precautions For Hydraulic System:**

- Check hydraulic tubes, hoses and fittings for damage and leakage. Never use hands to check for leaks. Hydraulic tubes and hoses must be properly routed and have adequate support and secure clamps. Tighten or replace any parts that show leakage.
- Always clean fluid spills. Do not use gasoline or diesel fuel for cleaning parts. Use commercial nonflammable solvents.

## 5.2 SAFETY SIGNS



Read all safety signs on the Forage Box and in this manual. Keep all safety signs clean and replace any damaged or missing safety signs before operating the equipment. Do Not remove any safety signs. Safety signs are for operator protection and information.

FRONT OF FORAGE BOX

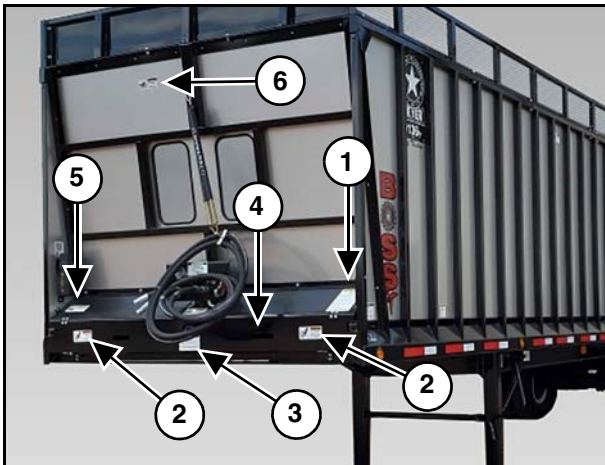

2



PART NO. 46-0001-4

3



PART NO. 46-8500-7

6



PART NO. 46-9100-4



PART NO. 46-0001-62 (Pull Type Only) Not Shown

1

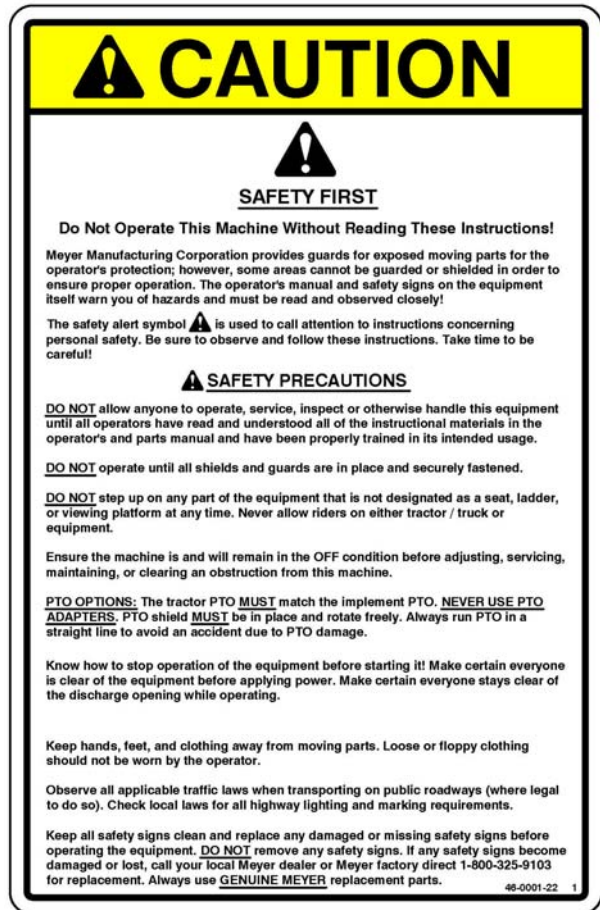

PART NO. 46-0001-22

4

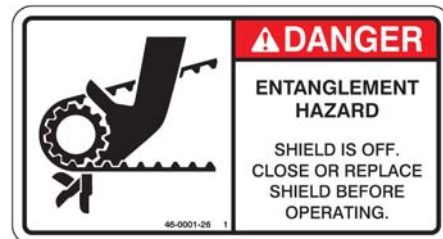

(Under Shield) PART NO. 46-0001-26

5

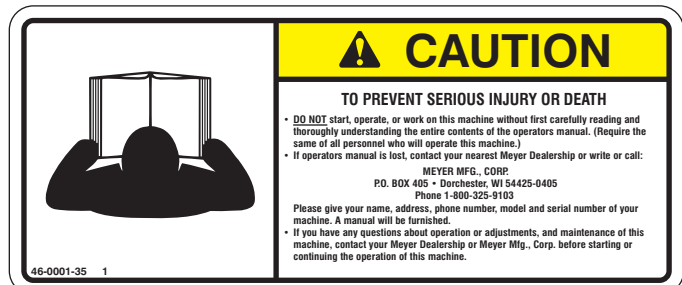

PART NO. 46-0001-35



REAR OF FORAGE BOX

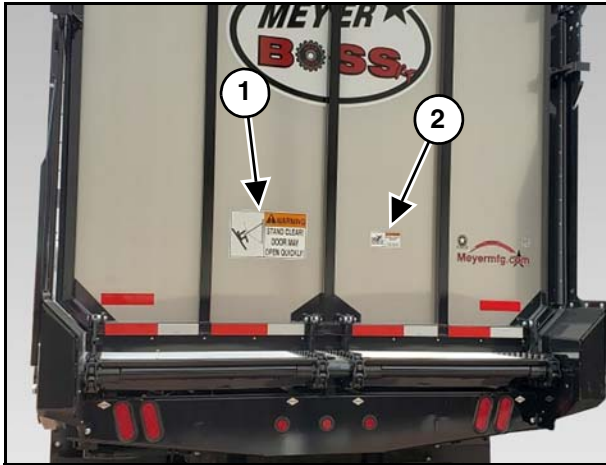

PART NO. 46-0011-D



PART NO. 46-9100-4

SIDE OF FORAGE BOX

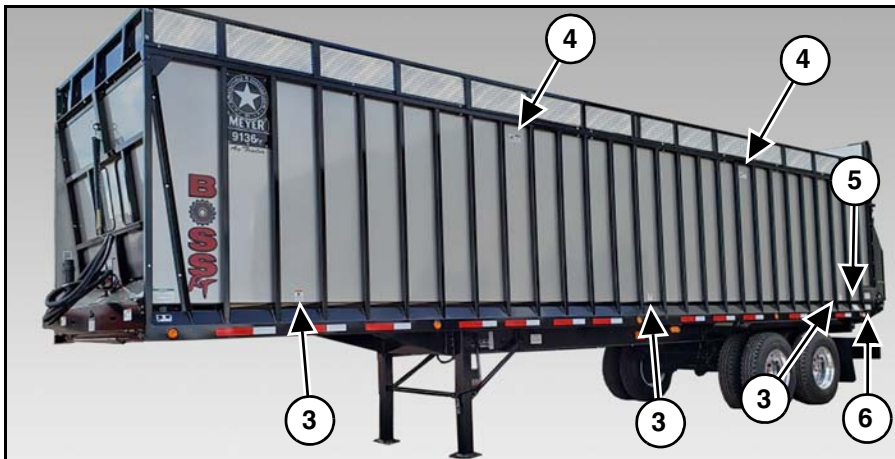

PART NO. 46-0001-205



PART NO. 46-9100-4



PART NO. 46-9100-3



PART NO. 46-8500-7

## 5.3 SHUTOFF & LOCKOUT POWER

Any individual that will be adjusting, servicing, maintaining, or clearing an obstruction from this machine needs to ensure that this machine stays safely “OFF” until the adjustment, service, or maintenance has been completed, or when the obstruction has been cleared, and that all guards, shields, and covers have been restored to their original position. The safety of all individuals working on or around this machine, including family members, are affected. The following procedure will be referred to throughout this manual, so be familiar with the following steps.

### 5.3.1 Shutoff & Lockout Power Recommendations

#### 1. Think, Plan and Check

- a. **Think** through the entire procedure and identify all the steps that are required.
- b. **Plan** what personnel will be involved, what needs to be shut down, what guards / shields need to be removed, and how the equipment will be restarted.
- c. **Check** the machine over to verify all power sources and stored energy have been identified including engines, hydraulic and pneumatic systems, springs and accumulators, and suspended loads.

2. **Communicate** - Let everyone involved, including those working on or around this machine, that work is being done which involves keeping this machine safely “OFF”.

#### 3. Power Sources

- a. **LOCKOUT** - Shut off engines and take the key, or physically lock the start/on switch or control. Disconnect any power sources which are meant to be disconnected (i.e. electrical, hydraulic, and PTO of pull-type units).
- b. **TAGOUT** - Place a tag on the machine noting the reason for the power source being tagged out and what work is being done. This is particularly important if the power source is not within your sight and/or will need to be isolated for a longer period of time.

4. **Stored Energy** - Neutralize all stored energy from its power source. Ensure that this machine is level, set the parking brake, and chock the wheels. Disconnect electricity, block moveable parts, release or block spring energy, release pressure from hydraulic and pneumatic lines, and lower suspended parts to a resting position.

5. **Test** - Do a complete test and personally double check all of the above steps to verify that all of the power sources are actually disconnected and locked out.

6. **Restore Power** - When the work has been completed, follow the same basic procedures, ensuring that all individuals working on or around this machine are safely clear of the machine before locks and tags are removed and power is restored.

**IMPORTANT**

It is important that everyone who works on this equipment is properly trained to help ensure that they are familiar with this procedure and that they follow the steps outlined above. This manual will remind you when to Shutoff & Lockout Power.

## 6.0 PRE-OPERATION



### CAUTION

**DO NOT** allow anyone to operate, service, inspect or otherwise handle this forage box until all operators have read and understand all of the instructional materials in this Operator's And Parts Manual and have been properly trained in its intended usage.

**Verify that the forage box is securely fastened to the tractor / truck.**

**Verify that all electrical / hydraulic connections and bolts / hardware are tight and securely fastened before operating the forage box.**

**Always keep all shields and guards in place and securely fastened.**

**Keep hands, feet and clothing away.**

**Wear safety glasses to prevent eye injury when any of the following conditions exist:**

- **When fluids are under pressure.**
- **Flying debris or loose material is present.**
- **Tools are being used.**

### 6.1 STATIC INSPECTION



### WARNING

**Hydraulic fluid escaping under pressure can have sufficient force to cause injury. Keep all hoses and connections in good serviceable condition. Failure to heed may result in serious personal injury or death.**

Before operating the forage box for the first time and each time thereafter, check the following items:

1. Check that all safety signs are in good and legible condition.
2. Inspect the forage box for proper adjustments. (See 8.2 ADJUSTMENTS)
3. Lubricate the equipment. (See 8.1 LUBRICATION)
4. Make sure that all guards and shields are in place, secured and functioning as designed.
5. Check condition of all hydraulic components for leaks. Repair or replace as required.
6. Check the gear box oil level. (See 8.1 LUBRICATION)
7. Inspect the condition of safety lighting. Repair or replace as required.
8. Check to see that no obstructions are present in the forage box. Be sure that there are no tools laying on or in the forage box.
9. Verify that all electrical and hydraulic connections are tight and secure before operating.
10. Check that all hardware is in place and is tight.
11. Watch for any worn or cracked welds. If found, have qualified personnel repair immediately or replacement is necessary.
12. Check all bearings for wear. Replace as needed.

## 6.2 LIGHT HOOK-UP

**Fifth Wheel Trailer Models:** A 7 pin electrical socket (Item 1) is provided to connect the electrical control plug from your truck. This will operate signal, tail, clearance and brake lights.

**Truck Mounted Models:** A 4 pin electrical socket (Not Shown) is provided to connect the electrical control plug from your truck. This will operate signal, tail, clearance and brake lights.

**NOTE:** Depending on make and model of the truck, it may be necessary to install a light converter. (Meyer part #56-0028). The converter allows signal lights and brake lights to operate according to DOT Lighting Standards.



## 6.3 HYDRAULIC HOOK-UP

**Tractor PTO Horsepower Requirements:** The hydraulic horsepower requirements may not reflect adequate tractor size for towing the machine. Refer to tractor weight requirements for these recommendations and safety section for additional tractor and towing requirements.

**Pull Type / Truck Mount / 5TH Wheel:** Hydraulic input to the 9100 RT forage box requires 40 GPM @3500 PSI. If truck mounted / 5TH wheel, install a relief valve set at 3500 PSI. An in-line pressure gauge has been provided for system pressure reference (Item 1). Engine RPM should be 1500 RPM. Set up hydraulic system using a 45-50 gallon reservoir with 40 gallons of hydraulic oil minimum. Call the factory for further information.

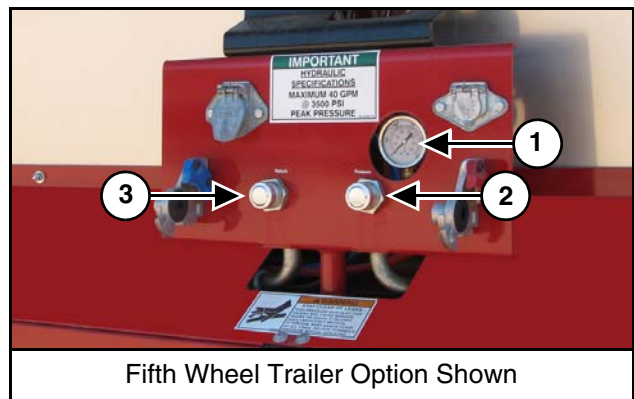

**IMPORTANT**

**Do not exceed maximum PSI or a motor failure could result.**

Connect the hydraulic pressure (Wet Kit) and the return line to the pressure line (Item 2) and return line (Item 3) of the forage box.

**Truck Mount Models:** A 3/4" NPT female connection point provided.

**Fifth Wheel Trailers:** A 1-5/16"-20 Male JIC connection point provided.

## 6.4 AIR BRAKE HOOK-UP (FIFTH WHEEL TRAILER MODELS)



**CAUTION**

If the ABS indicator lamp comes ON and stays ON when you apply the brakes to a moving trailer, the trailer ABS is not working properly. The ABS must be serviced as soon as possible upon completion of your trip to ensure full Anti-Lock Braking capability. (Reference your Meritor Wabco Enhanced Easy-Stop Trailer ABS with PLC Maintenance Manual MM-0180 for all operation, maintenance and troubleshooting of your ABS system.)

Connect the Blue control line from your truck air supply to the blue gladhand (Item 1) on the trailer.

Connect the Red supply line to the red gladhand (Item 2) on the trailer.



## 6.5 HITCHING TO TRACTOR

Move to the operator's position, start the engine and release the parking brake.



**WARNING**

Do not allow anyone to stand between the tongue or hitch and the tractor when backing up to the Forage Box.

Move the tractor in front of the forage box. Slowly move the tractor backwards towards the forage box and align the drawbar with the implement's hitch.

**NOTE: Lower or raise the forage box jack to properly align the drawbar and hitch or fifth wheel.**

Fasten the forage box hitch to the tractor drawbar with a properly sized hitch pin with safety retainer. (Reference ANSI/ASABE AD6489-3 Agricultural vehicles - Mechanical connections between towed and towing vehicles - Part 3: Tractor drawbar.) (See your Trailer / Chassis manual for further details.) Lock your fifth wheel into place and lift the landing gear to desired height for terrain being traveled.

Before operation and after hitching the tractor to the implement, connect the hydraulic hoses and light cord to the tractor. Fifth Wheel Trailer Units - Connect the glad-hands. Connect any optional equipment as needed.

## 6.6 START-UP AND SHUT-DOWN

---



### CAUTION

DO NOT allow anyone to operate, service, inspect or otherwise handle this forage box until all operators have read and understand all of the instructional materials in this Operator's And Parts Manual and have been properly trained in its intended usage.

Before operating the forage box, look in all directions and make sure no bystanders, especially small children are in the work area.

---



### WARNING

Disengage the hydraulic power, engage the machine's parking brake, stop the engine and make sure all moving components are completely stopped before connecting, disconnecting, adjusting or cleaning this equipment.

Always keep all shields and guards in place and securely fastened.

Keep hands, feet and clothing away.

---

### 6.6.1 Start-Up

Enter the tractor or truck and start the engine.

Slowly engage the PTO / hydraulics and operate at idle speed.

### 6.6.2 Shut-Down

Disengage the PTO / hydraulics.

Park the tractor / truck on a flat, level surface.

Engage the parking brake, stop the engine and exit the tractor or truck.

## 6.7 OPERATIONAL CHECKS

---



### CAUTION

Shutoff and lockout power before performing machine service, adjusting, maintaining, or clearing an obstruction from this machine. Refer to section 5.3 SHUTOFF & LOCKOUT POWER.

**DO NOT** allow anyone to operate, service, inspect or otherwise handle this forage box until all operators have read and understand all of the instructional materials in this Operator's And Parts Manual and have been properly trained in its intended usage.

Before operating the forage box, look in all directions and make sure no bystanders, especially small children are in the work area.

---



### WARNING

Always keep all shields and guards in place and securely fastened. Keep hands, feet and clothing away.



### DANGER

Make certain all personnel are clear of the forage box before applying power. Failure to heed may result in serious personal injury or death.

Before running material through the forage box for the first time and each time thereafter, follow the steps listed below.

1. Make sure forage box is empty.
2. Follow the Start-Up procedure section 6.6.1 Start-Up.
3. Operate the forage box for approximately 5-10 minutes.
4. Follow the Shut-Down procedure section 6.6.2 Shut-Down.
5. Check drive components to be sure components are not abnormally hot.
6. Check all hydraulic components for leaks.
7. Adjust and lubricate equipment as needed. (See 8.1 LUBRICATION) & (See 8.2 ADJUSTMENTS).

## 6.8 TRANSPORTING

### CAUTION

#### AVOID SERIOUS INJURY OR DEATH

- Read and understand owner's manual before using. Review safety precautions annually.
- Before operating the forage box, look in all directions and make sure no bystanders, especially small children are in the work area.
- No riders allowed when transporting.
- Do not drink and drive.
- Before moving, be sure required lights and reflectors are installed and working.
- Before maintenance or repair, stop vehicle, set parking brake, and remove ignition key.
- Place safety stands under frame and chock wheels before working on tires or chassis.
- Maintain wheel bolts at torque as recommended in the manual.
- If equipped with brakes, maintain proper adjustment.

### CAUTION

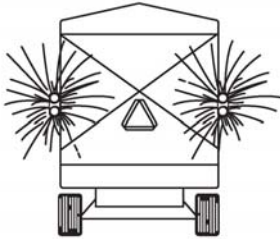

#### Pull-Type Units

- Use flashing warning lights when transporting on ALL highways (public roadways) at ALL times (Tractor towed models) EXCEPT WHEN PROHIBITED BY LAW! (Check w/local law enforcement).
- By all state and federal laws, implement lights do not replace the SMV (Slow-Moving Vehicle) identification emblem. All towed agricultural vehicles must display SMV emblems when traveling LESS than 20 mph (32 kph).
- Check for traffic constantly. Be sure you can see that no one is attempting to pass you and that all traffic is sufficiently clear from you before making any turns.
- Securely attach to towing unit. Use a high strength appropriately sized hitch pin with mechanical retainer and attach safety chain.
- Do not exceed 20 mph (32 kph). Slow down for corners and rough terrain.

### WARNING



#### To Prevent Serious Injury Or Death

- Keeps hands and body out of the hitch area when attaching towing vehicle.
- Keep body clear of crush point between towing vehicle and load.

### WARNING

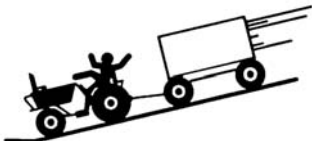

#### To Prevent Serious Injury Or Death

- Shift to lower gear before going down steep grades.
- Avoid traveling on slopes or hills that are unsafe.
- Keep towing vehicle in gear at all times.
- Never exceed a safe travel speed (which may be less than 20 MPH.).



**WARNING**

You must observe all applicable traffic laws when transporting on public roadways. Check local laws for all highway lighting and marking requirements. Failure to heed may result in serious personal injury or death.

**WARNING**

(Tractor Powered) Do not tow at speeds in excess of 20 mph. Failure to heed may result in serious personal injury or death.

**IMPORTANT**

Verify that the rear discharge door latches have engaged the apron chain links, securing the doors in the closed position before traveling on roadways.

**IMPORTANT**

The running gear on tractor pulled models may be equipped with a telescoping tongue for convenience to hitch up. Always back up and lock this tongue in the operating position after hitching.

**IMPORTANT**

If you will travel on public roads and it is legal to do so, you must know all rules governing such operation. This will include lighting and brake requirements in addition to traffic rules.

**NOTE:** An Optional Highway Lighting Package is available to assist in meeting these requirements. See your Meyer Dealer for Details.

6.8.1 Safety Chain

**WARNING**

A safety chain must be installed to retain the connection between the tractor (or other towing vehicle) and implement whenever traveling on public roads in case the hitch connection would separate.

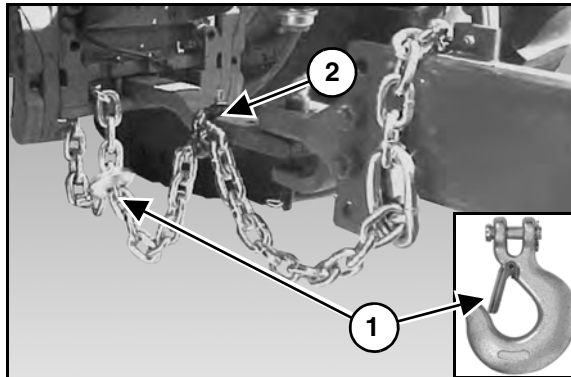

The chain must be of adequate size to hold the weight of the loaded forage box. See your ag cart or wagon owner / operator's manual and parts book, which is also available at [www.meyermfg.com](http://www.meyermfg.com).

**NOTE:** If using a grab hook at the end(s) of the chain to secure the chain to itself, a hook latch (Item 1) must be installed.

The length of the safety chain is not to be any longer than necessary to turn without interference. If any chain links or attachment hardware are broken or stretched, repair before using. Store chain so it does not corrode or become damaged. Do not use this chain for other implements because the strength and length of the chain may not be adequate. Identify this chain for use

on this particular forage box.

**NOTE:** Do not use the intermediate support (Item 2) as the attaching point.

**IMPORTANT**

If you do not have a safety chain, or a replacement safety chain is needed, see your local Meyer dealer and do not operate on public roads until you are able to travel with the safety chain properly installed.

**6.8.2 Brake Information**

See your trailer / chassis manual for brake and braking Information.

**6.8.3 Tractor Towing Size Requirements**

Use the following charts to help calculate the minimum tractor weight when towing without implement brakes. The minimum tractor weight, up to 20 mph (33 kph) needs to be 2/3's of the box Gross Weight (GW). Gross Weight is calculated by the empty weight of the box and undercarriage combined added to the Load Weight. Then take the Gross Weight and multiply it by 0.667 and you will get the Minimum Required Weight of the Tractor.

*Gross Weight*

FORAGE BOX WEIGHT, EMPTY (LBS)		UNDERCARRAIGE WEIGHT (LBS)		LOAD (LBS)		GROSS WEIGHT (GW) (LBS)
	+		+		=	GW
	+		+		=	

*Minimum Required Weight of the Tractor*

$\frac{2}{3}$		GROSS WEIGHT (GW) (LBS)		MINIMUM TRACTOR WEIGHT (LBS)
0.667	x	GW	=	TW
	x		=	

## 6.9 9100 TRAILER REAR BUMPER

# IMPORTANT

For highway transport of 9100 trailers, you must adjust the rear bumper to the most rearward position to comply with the REAR IMPACT PROTECTION (FMCSR 393.86).

Remove the retaining pin (Item 1) (both sides), move the rear bumper (Item 2) out to the most rearward position.

Align the rear most hole in the rear bumper frame with the hole in the trailer frame and re-install retaining pins.

**NOTE: For unloading into baggers the rear bumper is designed to be slid forward and not interfere with the unloading operation.**

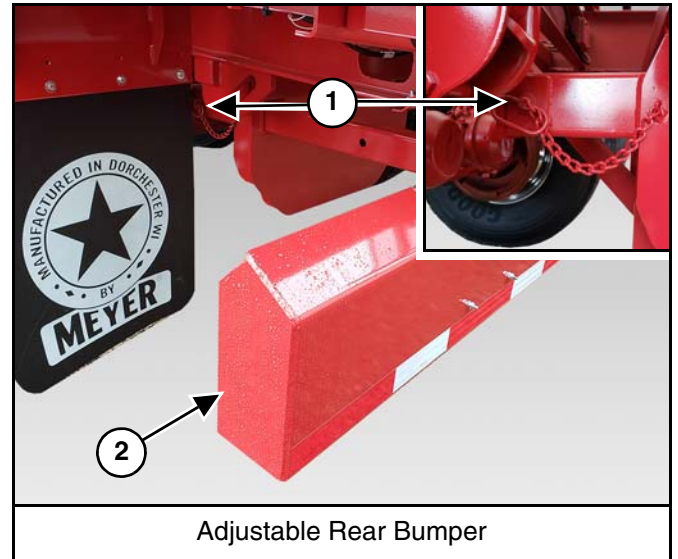



## 7.0 OPERATION

### CAUTION

DO NOT allow anyone to operate, service, inspect or otherwise handle this forage box until all operators have read and understand all of the instructional materials in this Operator's And Parts Manual and have been properly trained in its intended usage.

Before operating the forage box, look in all directions and make sure no bystanders, especially small children are in the work area.

Do not climb or step on any part of the forage box at any time.

Turn on level ground. Slow down when turning.

Go up and down slopes, not across them.

Keep the heavy end of the machine uphill.

Do not overload the machine.

Check for adequate traction.



### 7.1 LOADING

### CAUTION

Shutoff and lockout power before performing machine service, adjusting, maintaining, or clearing an obstruction from this machine. Refer to section 5.3 SHUTOFF & LOCKOUT POWER.

### IMPORTANT

Overloading may cause failure of axles, tires, structural members, hitches, loss of vehicle control. **DO NOT** exceed maximum gross weight. (See 11.0 SPECIFICATIONS on page 91.)

### IMPORTANT

Filling the forage box evenly from the front to rear will ensure there is downward force on the tractor hitch and provide traction for the tractor wheels.

**NOTE:** Heaping material over the sides of the box will add a significant amount of weight to the load.

**NOTE:** Overloading can have detrimental effects on the integrity of the implement and it's safe use. Some materials such as soybeans may not be able to be filled to struck level. Overloading will void warranty and increase risk to the operator's safety. Always be aware of your gross weight.

#### MAXIMUM FORAGE BOX GROSS WEIGHT

MODEL	LBS
9124RT	54,000
9126RT	54,000
9128RT	54,000
9130RT	54,000
9130T - RT	60,000
9136T - RT	60,000
9140T - RT	60,000

#### MATERIAL ESTIMATED WEIGHT PER CUBIC FOOT

MATERIAL	LBS / CU.FT.
Soybeans	47 lbs.
Cotton Seed (Dry)	20 lbs.
Corn (Shelled)	45 lbs.
Corn Silage	30 lbs.
Haylage	20 lbs.
Sawdust	17 lbs.
Source: SAE D384.2	

**NOTE:** Maximum Gross Weight is the lesser value between the Implement, chassis, or tires

**NOTE:** The front of the forage box is equipped with a plexiglass window(s) to monitor forage level from the operator's position.

Drive alongside the loading vehicle. Fill the forage box evenly to properly distribute the load while loading. When dumping into the box with an end-loader, center the bucket just forward of the axle to properly distribute the load while loading.

## 7.2 UNLOADING

### **WARNING**



**STAND CLEAR**, the rear discharge door can spring open quickly and with extreme force.

Keep all persons well clear of the rear discharge door, forage box and unloading area.

The rear discharge door opens automatically by releasing its latches as the main aprons begin to move.

Pressure of forage against the rear door causes it to spring open very quickly.

### **CAUTION**

Shutoff and lockout power before performing machine service, adjusting, maintaining, or clearing an obstruction from this machine. Refer to section 5.3 SHUTOFF & LOCKOUT POWER.

### **IMPORTANT**

The unloading process described is to be performed by the operator alone. This will eliminate unexpected “start-ups” and minimize other hazards that could result by more than one person in control.

**NOTE:** Unloading is best observed from the operator’s seat.

**NOTE:** The front of the forage box is equipped with plexiglass windows to monitor forage level from the operator’s seat.

Enter the tractor / truck, start the engine, release the parking brake.

Move the tractor / truck and forage box to the unloading area.

Place all tractor / truck controls in neutral, engage the parking brake and SLOWLY engage the apron chains to open the rear door.

Once the load has started to move, release the parking brake, move forward to prevent the silage from being carried underneath into the main apron chain return area. The front of the box has a plexiglass window for convenient observation. Watch to verify the rear doors have properly latched.

**NOTE:** Do not operate above the rated 1500 rpm engine speed.

When finished unloading, reduce engine speed to idle and disengage the hydraulics. Move the forage box forward, away from the unloaded pile of forage. When free, gravity will allow the door to swing shut and the door latches to engage the apron chain links, securing the door(s) in the closed position.

Exit the tractor / truck and verify that the door latches have engaged the apron chain links properly, securing the doors in the closed position.



Unloading The Forage Box

### **CAUTION**

Never enter the forage box without shutting power “OFF” to the machine. (See 5.3 SHUTOFF & LOCKOUT POWER on page 18.)

Never use “LIVE” power to aid in the clean-out of a clogged machine.

### **IMPORTANT**

If the forage box becomes clogged, shut off all power to the forage box and wait until all rotating components are completely stopped. (See 5.3 SHUTOFF & LOCKOUT POWER on page 18.)

### **IMPORTANT**

If any component fails, shut off all power to the forage box and move the forage box to a safe work area. Repair or replace damaged components before proceeding with unloading of the forage.

## Unloading Into A Bunker

Keep moving forward to prevent forage from being carried underneath into the main apron chain return area.

### 7.3 UNHOOKING THE TRACTOR

1. Park the implement on level ground. Put the tractor controls in neutral, set the parking brake, and turn the engine off before dismounting.
2. Place wheel chocks in front and in back of the implement wheels on opposite sides to prevent the implement from rolling after the tractor is unhooked.
3. Remove the hydraulic hose ends from the tractor hydraulic ports and secure the hose ends on the front of the box to keep them clean.
4. Remove the light cords and any optional equipment connections. Fifth Wheel Trailer Models - Disconnect the glad-hands.
5. Pull Type Models - Remove the jack from the storage mount and install it on the hitch tongue. Crank the jack down until the hitch lifts off the tractor draw bar.



**WARNING**

**Jack may not be designed to support the implement when it is loaded.**

6. Pull Type Models - Remove the hitch pin.
7. Pull Type Models - Unhook safety chain from tractor drawbar and intermediate support.
8. Pull Type Models - Slowly drive the tractor away from the implement.
9. Fifth Wheel Trailer Models - Lower the landing gear, unlock the fifth wheel, and pull out from under the trailer.

### 7.4 STANDARD REAR DISCHARGE DOOR AND GATE DELAY

#### *How The Door Opens*

Your gate delay is plumbed into your hydraulic line. When you turn on your hydraulic PTO, it pressurizes your rear gate cylinder. The door releases from the apron chain and the forage pushes the gate open. When the forage is nearing the end of cleaning out, you will see the gate held open by the hydraulic cylinder.

#### *How The Door Closes*

When finished unloading, reduce engine speed to idle and disengage hydraulic power.

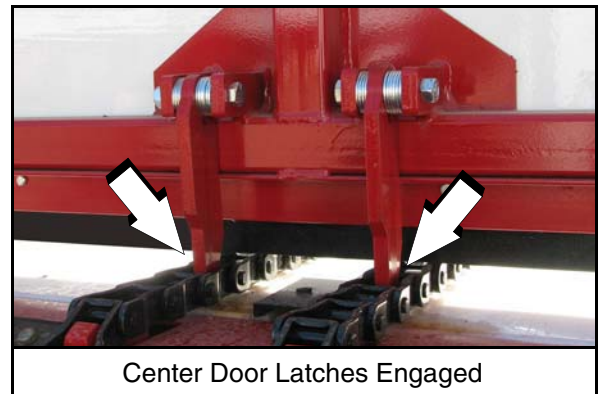

Move the tractor and forage box forward, away from the unloaded forage. When the main hydraulic power has been turned off, hydraulic pressure will be relieved to allow the door to swing shut and the two outside and two center door latches to engage the apron chain links to secure the door in the closed position.

Using the front plexiglass window for viewing, verify the rear gate has properly latched. If the door latches are not automatically latching, move the washers on either side of the latch so that the latch is centered in the main apron chain link. If the latch is bent or wore (See REAR DOOR on page 50.) of this manual for replacement.

## 7.5 AIR DOUBLE DOOR (OPTIONAL)

### *Opening The Doors*

Engage the tractor / truck hydraulics to stop the air flow to the two door closing cylinders.

**NOTE: Stopping the air flow to the two cylinders will allow the doors to open under load pressure and apron chain movement.**

### *Closing The Doors*

Move the tractor / truck and forage box forward, away from the unloaded forage.

Stop the tractor / truck, disengage the hydraulics, restoring air flow to the two door closing cylinders.

Allow the two doors to fully close and the door latches to engage the apron chain links, securing the doors in the closed position.

Using the front plexiglass window for viewing, verify the rear gate has properly latched. If the door latches are not automatically latching, move the washers on either side of the latch so that the latch is centered in the main apron chain link. If the latch is bent or wore (See REAR DOOR on page 50.) of this manual for replacement.



## 7.6 HYDRAULIC DOUBLE DOOR (OPTIONAL)

### *Opening The Doors*

The rear doors open automatically under load pressure and apron chain movement.

**NOTE: As the rear doors open, hydraulic oil is forced out of the cylinders and into the hydraulic return line, allowing the rear doors to open under load pressure and apron chain movement.**

### *Closing The Doors*

When finished unloading, move the tractor and forage box forward, away from the unloaded forage.

Reverse the hydraulic control lever in the tractor so the return line becomes pressurized.

**NOTE: A check valve in the system keeps the box from running backwards, and a relief valve protects the system from being over pressurized.**

Allow the two doors to fully close and the door latches to engage the apron chain links, securing the doors in the closed position.

Using the front plexiglass window for viewing, verify the rear gate has properly latched. If the door latches are not automatically latching, move the washers on either side of the latch so that the latch is centered in the main apron chain link. If the latch is bent or wore (See REAR DOOR on page 50.) of this manual for replacement.

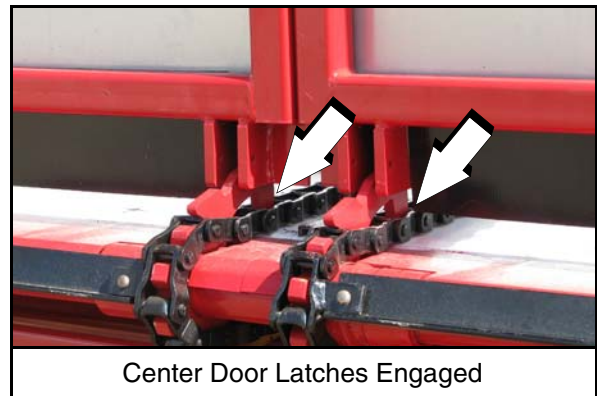



## 8.0 MAINTENANCE

### 8.1 LUBRICATION



**CAUTION**

Shutoff and lockout power before performing machine service, adjusting, maintaining, or clearing an obstruction from this machine. Refer to section 5.3 SHUTOFF & LOCKOUT POWER.

**IMPORTANT**

Fluid such as hydraulic fluid, grease, etc. must be disposed of in an environmentally safe manner. Some regulations require that certain spills and leaks on the ground must be cleaned in a specific manner. See local, state and federal regulations for the correct disposal.

**NOTE:** Use a grease type that is composed of a high quality lithium complex or better, unless otherwise stated. We recommend using a #1 grade in colder temperatures or a #2 grade in warmer temperatures.

**DAILY** or every **8-10** loads:

- Grease the four (4) main apron bearings (Item 1).
- Apply oil to the apron chains and inspect all forage box components for wear or damage. Repair and replace components as necessary.

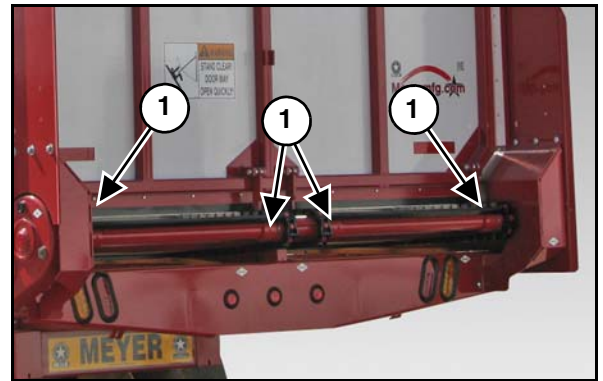

Main Apron Bearing Lubrication Locations

- Using the visual indicator on the gearbox, check gear lube in the gear box. The oil level should be at the top of the sight glass when parked on level ground.

Remove the plug (Item 2). Gear lube level should be at the bottom of the plug hole and flowing out. Add EP 80-90 gear lube as needed (Lighter oil may be used in temperatures lower than 20° F.).



Gear Box

**Weekly** or every **25-30 loads** (Oil Bath Hubs):

- Check the oil level in each wheel hub (Item 3). The oil should be 1/2" high in the sight glass (Item 4). If low, add EP80/90 gear lube through the pop out rubber plug (Item 5) at the center of the hub.



**Every 100-150 loads:**

- Apply oil to the four (4) rear gate latch pivot bolts (Item 6).

**NOTE: Double doors will have two (2) rear gate latch pivot bolts.**

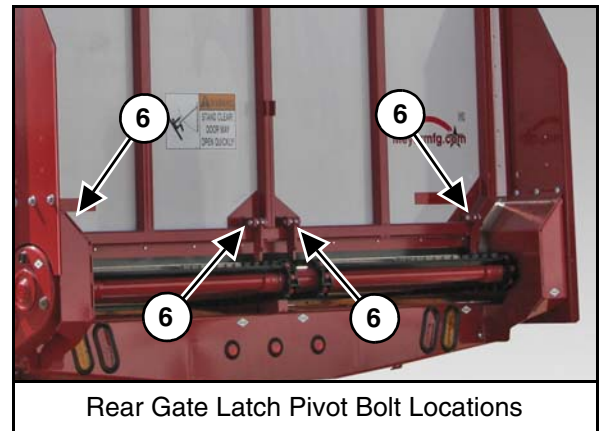

- Lubricate the six (6) double door locations (if equipped).

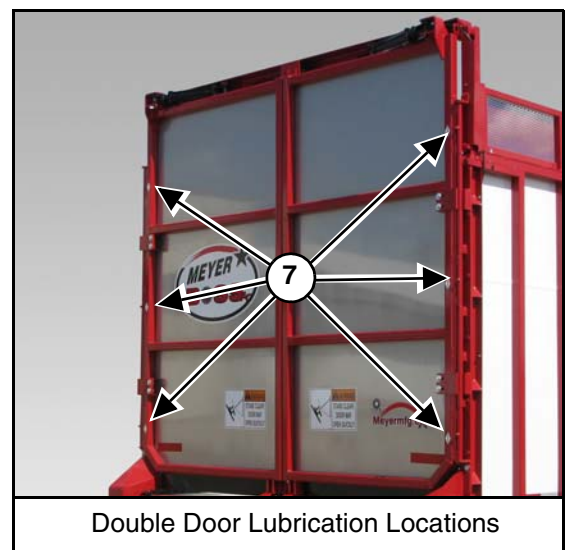

**Annually:**

- Change the oil in both gearboxes. Use EP 80-90 gear lube as needed (Lighter oil may be used in temperatures lower than 20° F.).



**Every Two Years** or when discolored (Oil Bath Hubs):

- Prior to 2021 Model Year: Drain oil from wheel hubs by removing the hub caps and refill, using the rubber plug (Item 10), with EP80/90 oil every 2 yrs or if oil becomes discolored from water or other contamination.
- 2021 Model Year & Later: Drain oil from wheel hubs (Item 9) and refill, using the rubber plug (Item 10), with EP80/90 oil every 2 yrs or if oil becomes discolored from water or other contamination.



**8.2 ADJUSTMENTS**

Visually inspect the tension on the apron chains through the two slots (Item 1).

The second apron chain slat (approximately three feet back from the front of the box) should be 1/8" to 1/4" off the return slides (both sides).

Tighten the adjuster bolts (Item 2) at each end of the front sprocket shaft equally.

**NOTE: If adjuster bolt(s) reaches maximum travel, remove equal links from each strand. Removable links are provided in the chain.**

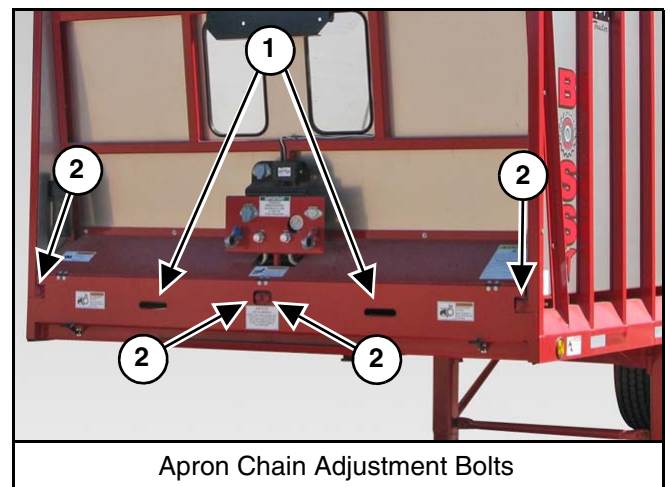

## **8.4 STORING THE FORAGE BOX**

LOCKOUT / TAGOUT the machine / forage box. (See 5.3 SHUTOFF & LOCKOUT POWER on page 18.)

Sometimes it may be necessary to store your Meyer forage box for an extended period of time. Below is a list of items to perform before storage.

- Fully empty the forage from the box. (See 7.0 OPERATION on page 29.)
- Thoroughly clean the equipment.
- Lubricate the equipment. (See 8.1 LUBRICATION on page 33.)
- Apply oil to the apron chains and inspect all forage box components for wear or damage. Repair and replace components as necessary.
- Make appropriate adjustments to equipment. (See 8.2 ADJUSTMENTS on page 35.)
- Place hydraulic hoses and 7-pin connector in the storage brackets (if equipped).
- Inspect the hitch and all welds on the equipment for wear and damage.
- Check for loose hardware, missing guards, or damaged parts.
- Check for damaged or missing safety signs (decals). Replace if necessary.
- Replace worn or damaged parts.
- Touch up all paint nicks and scratches to prevent rusting.
- Place the equipment in a dry protected shelter.
- Place the equipment flat on the ground.

## **8.5 RETURNING THE FORAGE BOX TO SERVICE**

After the Meyer forage box has been in storage, it is necessary to follow a list of items to return the equipment to service.

- Be sure all shields and guards are in place.
- Lubricate the equipment.
- Connect to a truck (if required) and operate the truck and equipment, verify all functions operate correctly.
- Connect to a tractor (if required) and operate equipment, verify all functions operate correctly.
- Check for leaks. Repair as needed.

## 9.0 PARTS REPAIR AND REPLACEMENT

### 9.1 REPLACEMENT PARTS



Before servicing this equipment, insure that all personnel, including family members are familiar with the equipment and the safety hazards that are present, along with the safety practices that should be observed while working in this equipment.



Inspect the chassis' axles, o-beams, spindles, tires, hitches & all safety shielding, safety signs and safety lighting regularly. These parts if not watched closely, could pose potential injury or death. If any part is found in need of repair, follow the SHUTOFF & LOCKOUT POWER recommendations and have qualified personnel repair immediately.

At times parts on this implement will become worn or damaged. Performing repairs on this implement can pose a risk of injury including death. To reduce risk, the party that will be doing the repair should be very knowledgeable of the implement and the equipment that they will be using to do the repair.

- Review the repair so that a plan can be put together and the proper equipment can be used to repair this implement safely and correctly.
- Personal safety equipment may include items such as safety glasses, protective footwear, hearing protection, gloves, fire retardant clothes, etc.



#### Crushing Hazard

Do Not work under suspended or blocked parts.



- The use of hoists and/or supports may be needed to handle heavy components.
- If the implement is being repaired in the field, make sure the parking brake of the tractor is engaged, the implement is on solid and level ground.
- Welding and torching should be done by properly trained individuals who have proven their skills.

**IMPORTANT**

Call the factory for any additional details you may need to perform the repair. Some parts may come with instruction sheets to assist in the repair. Instructions sheets may be provided with your parts order. Otherwise, if available, instruction sheets can be e-mailed or faxed for your convenience. Call Meyer Manufacturing Corporation toll free at 1-800-325-9103 or email [parts@meyermfg.com](mailto:parts@meyermfg.com).

**NOTE:** Be environmentally friendly and dispose of any waste materials properly. Recycle when appropriate.



9100RT

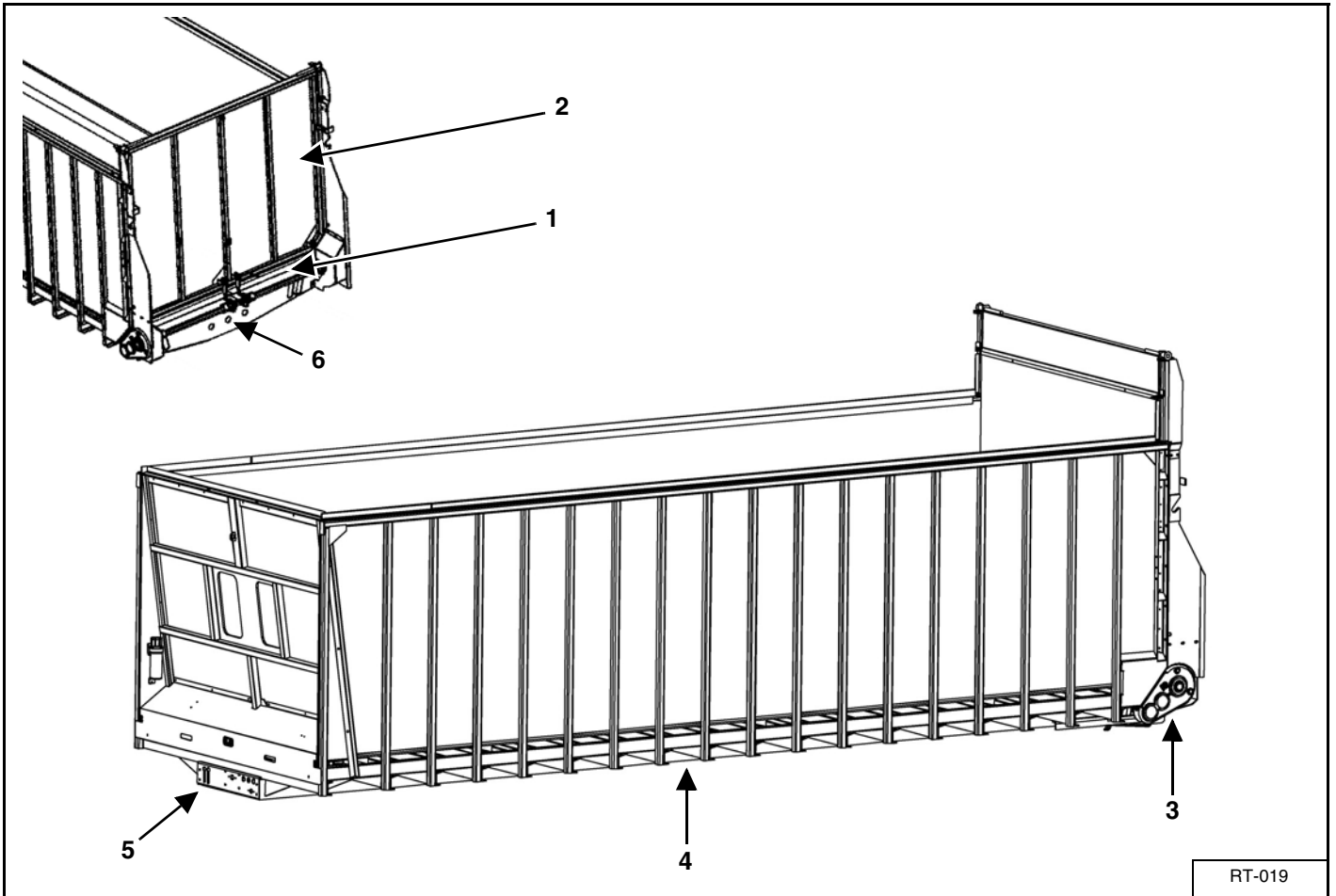

KEY	DESCRIPTION	PAGE #
1	APRON	40
2	STANDARD REAR DOOR	50
3	19 - 0204 REAR GEARBOX	42
4	9100 MAIN BODY	44
5	HYDRAULIC SYSTEM	46
6	REAR LIGHTING	56

# APRON

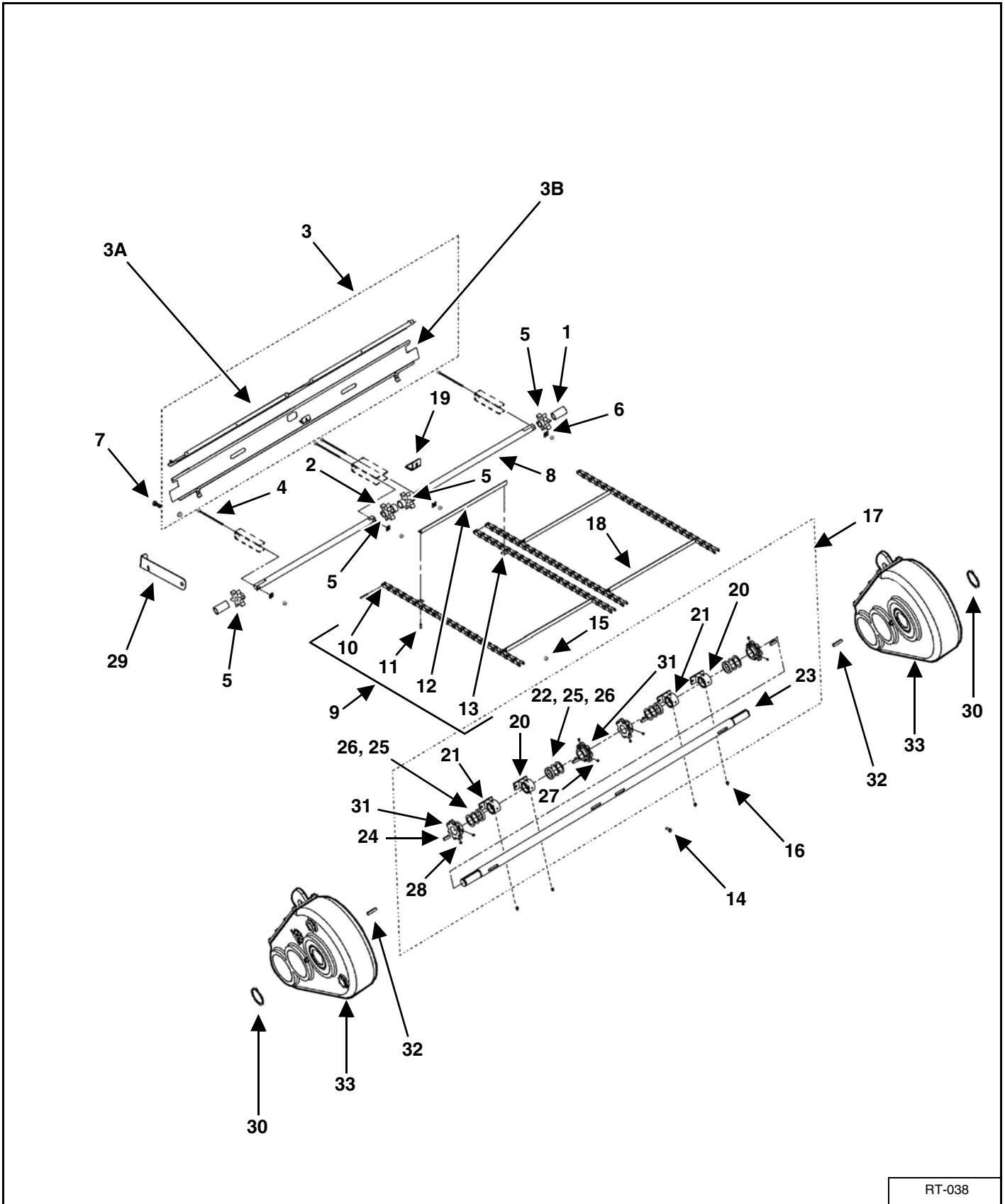

RT-038



KEY	PART NUMBER	QTY	DESCRIPTION
1	100-8126-22	2	Outer Sprocket Spacer 4-19/32" Long
2	100-8126-23	2	Inner Sprocket Spacer 1-5/16" Long
3	100-8126-21	1	Front Apron Chain Shield Assembly
3A	100-8126-21-2	1	Front Apron Chain Shield Upper
3B	100-8126-21-1	1	Front Apron Chain Shield Lower
4	25-8201	4	Apron Chain Tightener Bolt
5	110-667B7-2.00-2	4	Idler Sprocket W / Bushing
	13-0026	4	Bushing 1-1/2" Long; (Prior to SN 1391228, Excluding 1391225)
	13-0025	4	Bushing 2" Long; (SN 1391228 & Later, Including 1391225)
6	25-8034	4	Tightener Nut Weldment
7	851-3118-1Z	6	5/16" x 1" Bolt
8	23-0114	2	Idler Shaft
9	11-0303	2	Main Apron Assy. (24 Ft.) DH667XH
	11-0304	2	Main Apron Assy. (26 Ft.) DH667XH
	11-0305	2	Main Apron Assy. (28 Ft.) DH667XH
	11-0306	2	Main Apron Assy. (30 Ft.) DH667XH
	11-0309	2	Main Apron Assy. (36 Ft.) DH667XH
	11-0311	2	Main Apron Assy. (40 Ft.) DH667XH
10	11-0107-2-D	AR	Pintle Chain Link - D667XH W / 2 D-Pins & Cotters
11	11-0107-6	AR	Rivet, 7/16" x 1-1/8"
12	11-0171-1	AR	Slat 35-7/8" Long
13	11-0107-3-D	AR	Attachment Link D667XH W / 2 D-Pins & Cotters
14	815-5013-Z	8	1/2"-13 Nylon Lock Nut
15	851-5013-1Z	8	1/2"-13 x 1" Bolt
16	30-0002	4	1/8" NPT Straight Zerk
17	100-8126-8	1	9100 Main Drive Shaft Assembly (Prior to SN 1791271)
	23-0169	1	9100 Main Drive Shaft Assembly (SN 1791271 & Later)
18	11-0171	AR	Slat w/Attachment Links D667XH
19	100-8126-20	1	Front Gate Center Support
20	100-8125-1-14-2-SR	2	Right Drive Shaft Bearing Assembly
	100-8125-1-14-2-1	2	Drive Shaft Bearing
21	100-8125-1-14-2-SL	2	Left Drive Shaft Bearing Assembly
	100-8125-1-14-2-1	2	Drive Shaft Bearing
22	100-8125-1-27-1	1	Drive Shaft Spacer Washer
23	100-8126-8-1	1	Rear Main Drive Shaft (Prior to SN 1791271)
	23-0169-1	1	Rear Main Drive Shaft (SN 1791271 & Later)
24	35-0034	4	5/8" x 7/16" x 2" 1045 Key (Prior to SN 1791271)
	135-6363-2-1	4	5/8" x 7/16" x 2" 1045 Key (SN 1791271 & Later)
25	633-0024	4	Drive Shaft Spacer Washer
26	633-0025	4	Rear Drive Spacer
27	827-5013-.375	4	1/2"-13 x 3/8" Set Screw
28	827-5013-.5	4	1/2"-13 x 1/2" Set Screw
29	100-8126-21-3	1	Front Shield Latch
30	33-0051	1/2	55 mm External Retaining Ring (Prior to SN 1791271)
	33-0062	1/2	2-3/8" External Retaining Ring (SN 1791271 & Later)
31	110-667B7-2.38-1	4	Rear Main Drive Sprocket
32	35-0041	2	10 mm x 16 mm x 5.094" 1045 Key (Prior to SN 1791271)
	135-5050-5-2	2	1/2" x 1/2" x 5" 1045 Key (SN 1791271 & Later)
33	See Page 42	2	Rear Gearbox

# REAR GEARBOX

USE ONLY EP 80W-90  
GEAR LUBE ONLY

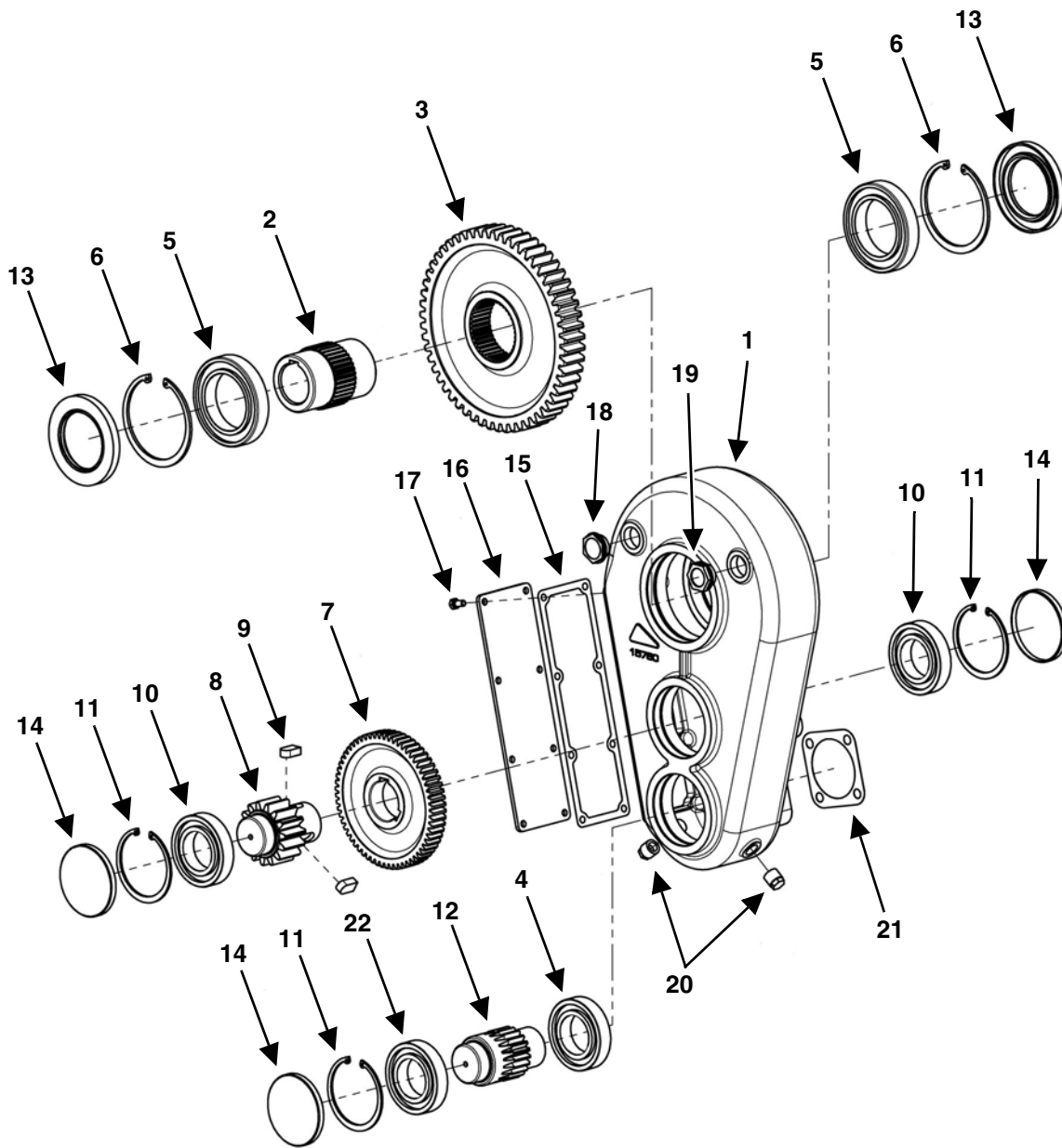

**NOTE:** The seal for the hydraulic motor (Key 21) should be installed dry or with light oil. The hydraulic motor mounting bolts should be torqued to 63 ft-lbs (or 85 N-m).

RT-001

KEY	PART NUMBER	QTY	DESCRIPTION
0	19-0204-RH	1	Right Rear Gearbox (Prior to SN 1791271)
	19-0204-LH	1	Left Rear Gearbox (Prior to SN 1791271)
	19-0304-RH	1	Right Rear Gearbox (SN 1791271 & Later)
	19-0304-LH	1	Left Rear Gearbox (SN 1791271 & Later)
1	19-0204-1	1	Gearbox Housing
2	19-0204-2	1	Hub (Prior to SN 1791271)
	19-0304-1	1	Hub (SN 1791271 & Later)
3	19-0204-3	1	Large Gear
4	19-0204-17	2	Small Bearing
5	19-0204-4	2	Large Bearing
6	19-0204-5	2	Snap Ring
7	19-0204-6	1	Small Gear
8	19-0204-7	1	Upper Pinion
9	19-0204-8	2	Key 16 x 10 x 28
10	19-0204-17	2	Small Bearing
11	19-0204-10	3	Snap Ring
12	19-0204-11	1	Lower Pinion
13	19-0204-12	2	Oil Seal
14	19-0204-13	3	Plug/End Cap
15	19-0204-14	1	Gasket
16	19-0204-15	1	Cover
17	619-0001-27	8	Screw M8 x 16
18	619-0001-20	1	Oil Breather Plug 1"
19	619-0001-21	1	Oil Level Indicator 1"
20	19-0204-16	2	Oil Plug 1/2"
21	619-0001-28	1	Gasket

### 9100 MAIN BODY

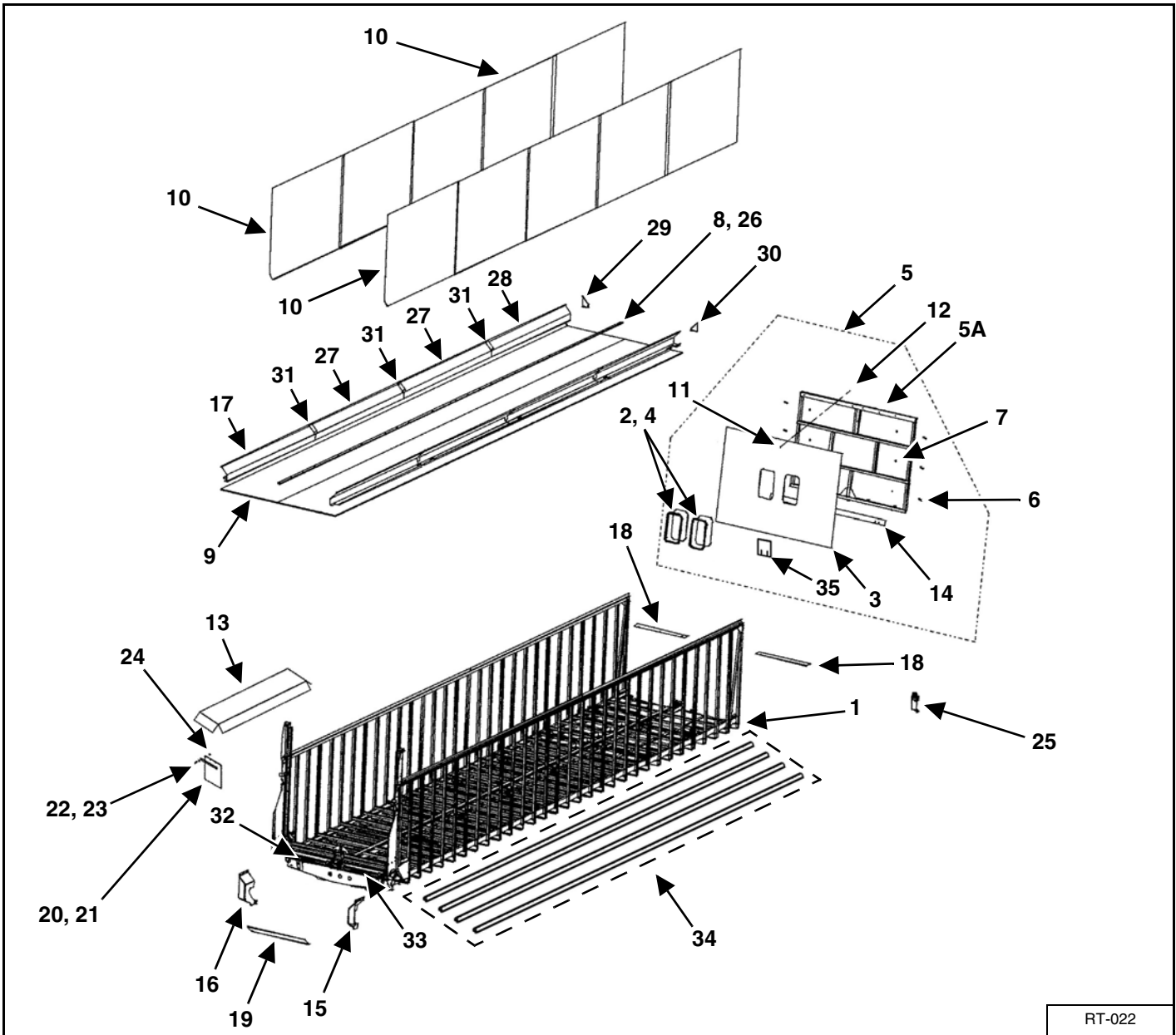

RT-022

KEY	PART NUMBER	QTY	DESCRIPTION
1	100-8134	1	9124 Main Frame & Side Assembly
	100-8133	1	9126 Main Frame & Side Assembly
	100-8132	1	9128 Main Frame & Side Assembly
	100-8131	1	9130 Truck Main Frame & Side Assembly
	100-8130	1	9130 Truck Main Frame & Side Assembly
	100-8127	1	9136 Truck Main Frame & Side Assembly
	100-8126	1	9140 Truck Main Frame & Side Assembly
	2	49-0118	2
3	100-8125-1-11-2	1	Front Gate Stainless Steel Panel W / Standard Window Cutout
4	33-0049	AR	Weather Strip for Viewing Window (By The Foot) (5.5' Per Window)
5	100-8126-7	1	9100 Stainless Steel Front Gate Complete (5th Wheel Trailer Mounted)
	100-8129-7	1	9100 Stainless Steel Front Gate Complete (Truck & Ag Cart Mounted)
5A	100-8126-7-1	1	9100 Front Gate Welded Assembly (5th Wheel Trailer Mounted)
	100-8129-7-1	1	9100 Front Gate Welded Assembly (Truck & Ag Cart Mounted)
6	851-5013-1.5Z	6	1/2-13 x 1-1/2" Machine Bolt Zinc

7	810-5013-Z	6	1/2-13 Spin Locknut
8	100-8080-15	1	9124 Center Floor Holddown Channel - Front 49"
	100-8133-6	1	9126 Center Floor Holddown Channel - Front 65"
	100-8132-6	1	9128 Center Floor Holddown Channel - Front 97"
	100-8130-5	1	9130 Center Floor Holddown Channel - Front 113"
	100-8127-5	1	9136 Center Floor Holddown Channel - Front 193"
	100-8125-1-21	1	9140 Center Floor Holddown Channel - Front/Rear 233"
9	709-48-287	2	9124 Superslick Floor Panel 48" x 287"
	709-49-302.5	2	9126 Superslick Floor Panel 49" x 302-1/2"
	709-49-334.5	2	9128 Superslick Floor Panel 49" x 334-1/2"
	709-49-350.5	2	9130 Superslick Floor Panel 49" x 350-1/2"
	709-49-431.5	2	9136 Superslick Floor Panel 49" x 431-1/2"
	709-49-471.5	2	9140 Superslick Floor Panel 49" x 471-1/2"
	802T-3118-3SS	14/22	5/16"-18 x 3" Truss Head Stainless Steel Machine Screw (Shorter Than 30'; 30' & Longer) (Prior to SN 1691284)
	802T-3118-1.25SS	14/22	5/16"-18 x 3" Truss Head Stainless Steel Machine Screw (Shorter Than 30'; 30' & Longer) (SN 1691284 & Later)
815-3118-Z	14/22	5/16"-18 Zink Nylon Insert Locknut (Shorter Than 30'; 30' & Longer)	
10	100-8127-9	4/2/2/4/2	Stainless Steel Side Panel 72" x 55-3/4" (9124 / 28 / 30 / 32 / 36)
	100-8126-10	2/4/4/4/4/6/8	Stainless Steel Side Panel 72" x 98" (9124 / 26 / 28 / 30 / 32 / 36 / 40)
	100-8130-6	2/2	Stainless Steel Side Panel 72" x 23-3/4" (9126 / 9130)
	100-8126-11	1	Stainless Steel Side Panel - Right Rear 72" x 97" (All Models)
	100-8126-12	1	Stainless Steel Side Panel - Left Rear 72" x 97" (All Models)
11	851-2520-.75Z	AR	1/4"-20 x 3/4" Bolt
12	815-2520-Z	AR	1/4"-20 Nylon Insert Locknut
13	25-8008	2	8' Fender (Optional On Truck Mount Models)
14	49-0131	1	Front Gate Belting
15	100-8080-6	1	Right Hand Gear Box Cover Assembly
16	100-8080-5	1	Left Hand Gear Box Cover Assembly
17	100-8126-14	2	9100 Right / Left Side Chain Guide 120"
18	100-8080-38	2	Front Floor Cover
	850-2520-1.25Z	6	1/4"-20 x 1-1/4" Carriage Bolt
	805-0025-Z	6	1/4" Flat Washer Zinc
	815-2520-Z	6	1/4"-20 Zinc Nylon Insert Locknut
19	24-8209-1	1	Rear Lower Frame Cover (Trailer Mount Only)
20	49-0092	2	30" Meyer Mud Flap
21	25-8212	2	Mud Flap Attaching Strap
22	851-3816-1.25Z	8	3/8"-16 x 1-1/4" Bolt
23	805-0038-Z	8	3/8" Washer
24	815-3816-Z	8	3/8"-16 Nylon Insert Locknut
25	33-0044	1	Manual Holder W/ Cap
26	100-8125-1-21	1	9100 Center Floor Holddown Channel - Rear 233"
27	100-8126-15	2/4	9100 Right / Left Side Chain Guide-Center/Center Rear 120"
28	100-8134-6	2	9124 Right / Left Side Chain Guide - Front 43.25"
	100-8133-7	2	9126 Right / Left Side Chain Guide - Front 59.25"
	100-8132-7	2	9128 Right / Left Side Chain Guide - Front 91.25"
	100-8126-16	2	9130 Right / Left Side Chain Guide - Front 107.25"
	100-8127-6	2	9136 Right / Left Side Chain Guide - Front 67.25"
	100-8126-16	2	9140 Right / Left Side Chain Guide - Front 107.25"
29	100-8129-9	1	Front Left Floor Cap End Cap
30	100-8129-8	1	Front Right Floor End Cap
31	100-8080-27	AR	L / R Floor Cap Support Piece
32	100-8080-1-10	1	LH Main Drive Shaft Cover (Welded To Frame)
33	100-8080-1-11	1	RH Main Drive Shaft Cover (Welded To Frame)
34	701-.75-1.75-16	2/2/4	9126 / 28 / 36 16' Chain Return Extension
	701-.75-1.75-20	4/4/4/6/4/8	9124 / 26 / 28 / 30 / 36 / 40 20' Chain Return
35	49-0155	1	Center Belt Strip

**TRUCK MOUNTED / AG TRAILER HYDRAULIC SYSTEM**

9136 Models See Page 48

**Hydraulic Motor  
Rear View**

Case Drain Up Both Sides

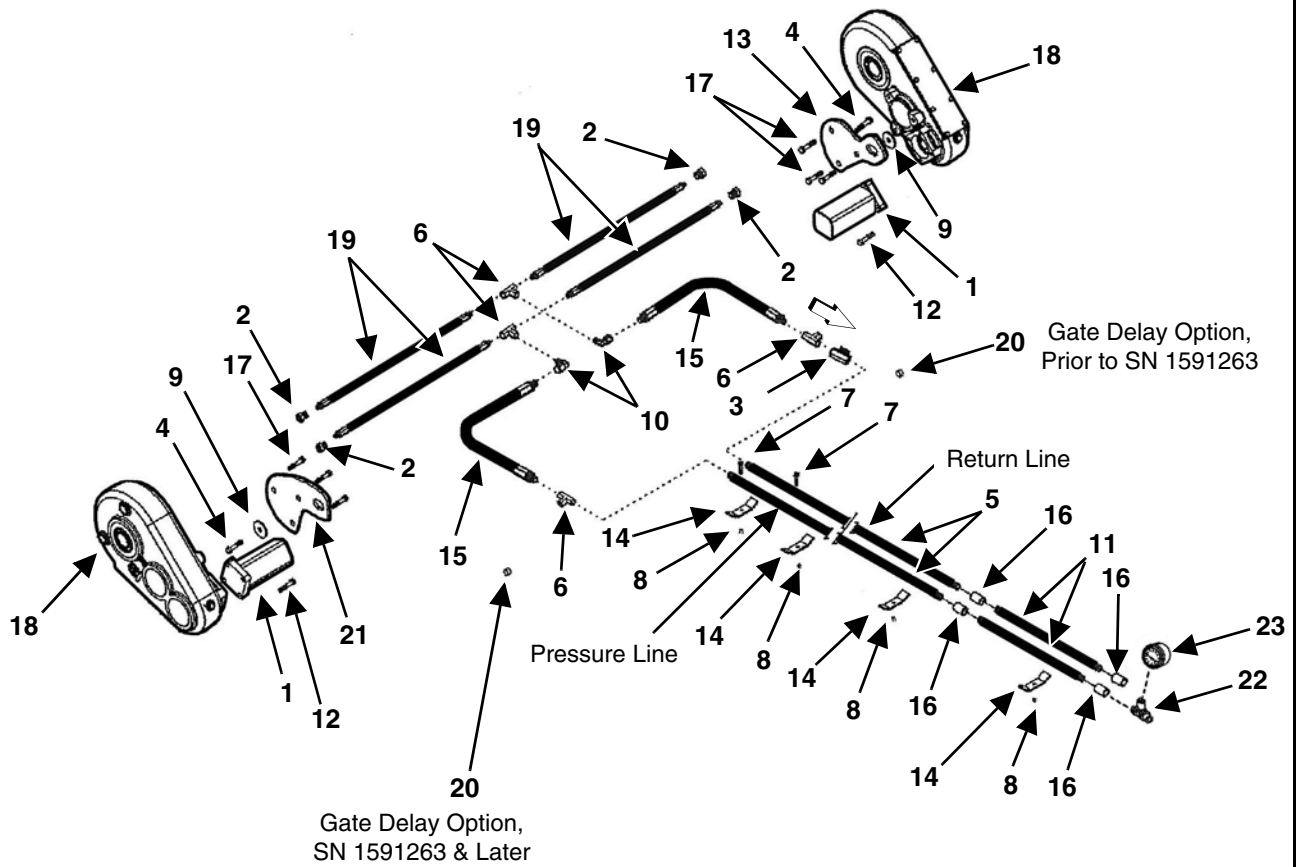
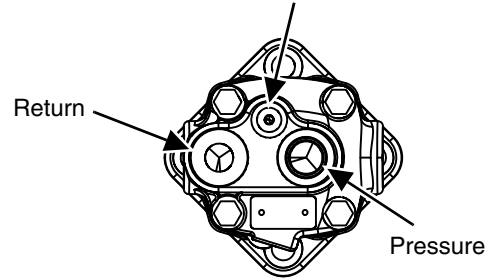

KEY	PART NUMBER	QTY	DESCRIPTION
1	655-0001	2	Dual Drive Hydraulic Motor (Prior to SN 1791225)
	55-0088-KIT	AR	Dual Drive Eaton/Char-Lynn Motor Seal Kit (Prior to SN 1891371)
	155-WS-12.3-3	2	Dual Drive Hydraulic Motor (SN 1791225 & Later)
	155-WS-SK-1	AR	Dual Drive White WS Series Motor Seal Kit (SN 1891371 & Later)
2	55-0048	4	5/8" x 3/4" Swivel Adapter
3	55-0007-B-GDRL	1	3/4" Check Valve (Truck Mounted)
	55-0007-B	1	3/4" Check Valve (Ag Cart Mounted)
4	851-5013-1.25Z	2	Torque Plate Bolt For Retainer Washer 1/2" x 1-1/4"
5	55-0126	2	3/4" Hydraulic Pipe x 249" (9124 / 26 / 28 / 30 / 32)
6	55-0079	4	3/4" Black Steel Tee Fitting
7	851-3816-2Z	AR	3/8"-16 x 2" Bolt
8	815-3816-Z	AR	3/8"-16 Nylon Insert Locknut
9	925-3807-3	2	Retaining Washer
10	55-0129	2	3/4" 90 Degree Swivel Fitting
11	55-0240	2	3/4" Hydraulic Extension Pipes x 19.5" (9124)
	55-0241	2	3/4" Hydraulic Extension Pipes x 35.5" (9126)
	55-0242	2	Hydraulic Extension Pipes x 67.5" (9128)
	55-0243	2	3/4" Hydraulic Extension Pipes x 83.5" (9130)
12	831-M12-1.75-40	8	Motor Allen Head Cap Screw 12mm x 40mm
13	100-8125-1-15	1	Gearbox Torque Plate, Left
14	100-8126-33	8	Pipe Holder Clamp
	100-8126-3-1-7	2	Pipe Holder
	25-0210-3	AR	AR Hydraulic Pipe Clamp Spacer
15	15 55-0045	2	3/4" Hydraulic Hose x 26" Long
16	55-0030	4	3/4" Black Steel Coupler
17	851-M16-2.0-35-Z	6	Torque Plate Bolt 16mm x 35mm
18	See Page 42	2	RT 430 Gearbox (Specify LH or RH when ordering)
19	55-0029	4	3/4" Hydraulic Hose x 36" Long
20	55-0081	1	3/4" Plug
21	100-8125-1-16	1	Gearbox Torque Plate, Right
22	55-0079	1	3/4" Tee Fitting (Truck Mounts Only)
23	55-0109	1	Pressure Gauge (Truck Mounts Only)
	55-0174	1	3/4" - 1/4" Adapter Fitting (Truck Mounts Only)

# 1" HYDRAULIC SYSTEM 5TH WHEEL TRAILER

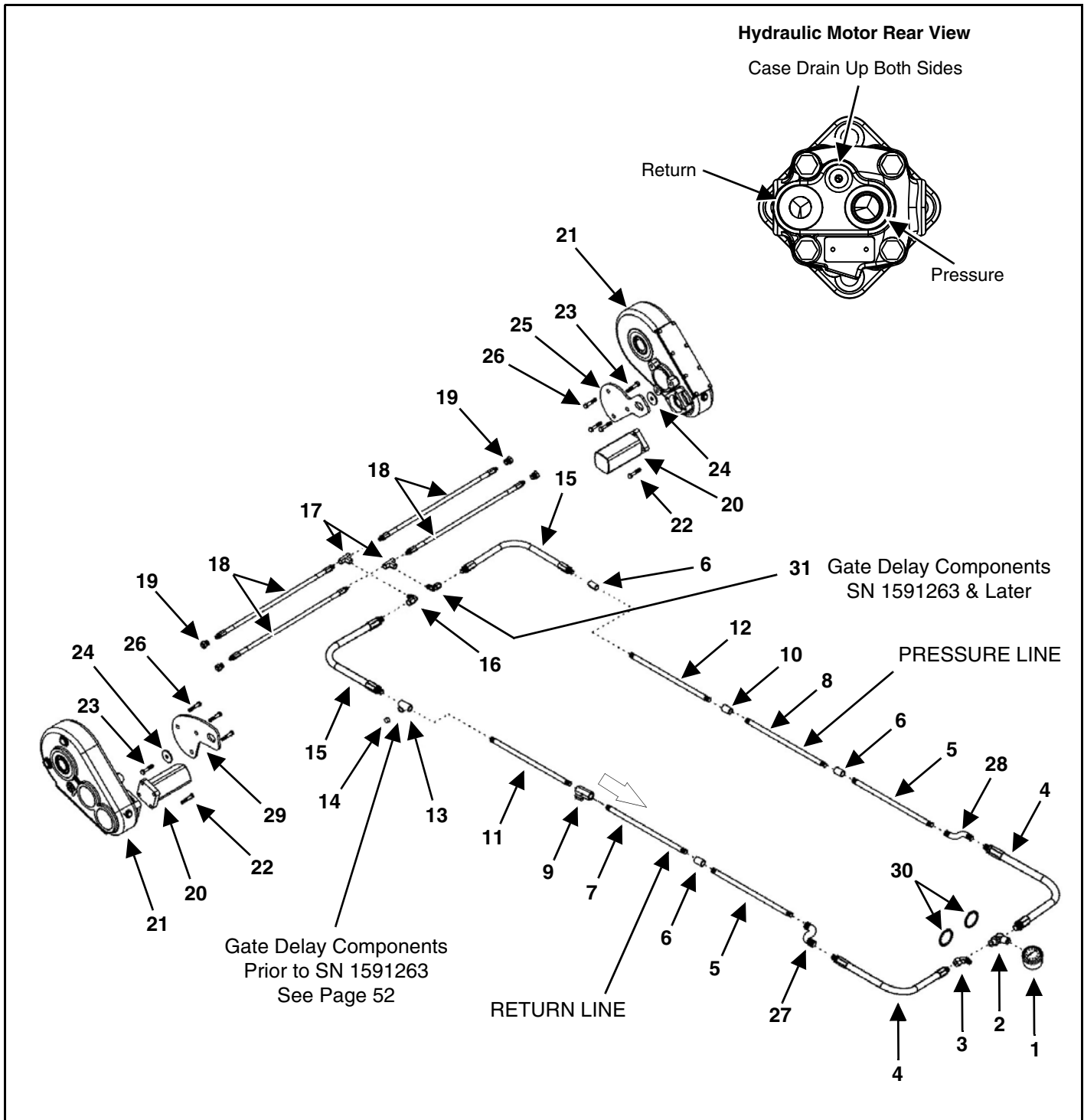

KEY	PART NUMBER	QTY	DESCRIPTION
1	55-0109	1	Pressure Gauge
2	155-2701-16-LN	1	1-5/16"-12 JIC 90 Degree Bulkhead Fitting, Drilled & Tapped
3	155-2701-16-LNA	1	1-5/16"-12 JIC 90 Degree Bulkhead Fitting
4	155-16100R12-41-1	2	1" Hydraulic Hose x 41"
5	155-16100R12-35-1	2	1" Hydraulic Hose x 35" (Prior to Serial # 1391220)



6	155-2405-16-16	3	1-5/16"-12 JIC x 1" NPTF Female Adapter Fitting
7	55-0260	1	1" Hydraulic Extension Pipe x 21.5" (9130T) (Prior to Serial # 1391220)
	55-0265	1	1" Hydraulic Extension Pipe x 51.5" (9130T) (Serial # 1391220 & Later)
	55-0256	1	1" Hydraulic Extension Pipe x 101.5" (9136T) (Prior to Serial # 1391220)
	55-0264	1	1" Hydraulic Extension Pipe x 131.5" (9136T) (Serial # 1391220 & Later)
	55-0251	1	1" Hydraulic Extension Pipe x 141.5" (9140T) (Prior to Serial # 1391220)
	55-0263	1	1" Hydraulic Extension Pipe x 171.5" (9140T) (Serial # 1391220 & Later)
8	55-0259	1	1" Hydraulic Extension Pipe x 24" (9130T) (Prior to Serial # 1391220)
	55-0265	1	1" Hydraulic Extension Pipe x 51.5" (9130T) (Serial # 1391220 & Later)
	55-0255	1	1" Hydraulic Extension Pipe x 104" (9130T) (Serial # 1391220 & Later)
	55-0264	1	1" Hydraulic Extension Pipe x 131.5" (9136T) (Serial # 1391220 & Later)
	55-0250	1	1" Hydraulic Extension Pipe x 144" (9140T) (Prior to Serial # 1391220)
	55-0263	1	1" Hydraulic Extension Pipe x 171.5" (9140T) (Serial # 1391220 & Later)
9	955-4005-1	1	1" Check Valve
10	155-5000-16-16	1	1" Coupler
11	955-8018	1	1" Hydraulic Pipe x 252" (9130T / 36T / 40T) (Prior to Serial # 1391220)
	55-0262	1	1" Hydraulic Pipe x 249" (9130T / 36T / 40T) (Serial # 1391220 & Later)
12	955-8018	1	1" Hydraulic Pipe x 252" (9130T / 36T / 40T) (Prior to Serial # 1391220)
	55-0262	1	1" Hydraulic Pipe x 249" (9130T / 36T / 40T) (Serial # 1391220 & Later)
13	155-2606-16-16-16	1	1" Tee Fitting, Drilled & Tapped 3/8" NPT
14	155-304-C-16	1	1-5/16"-12 JIC Cap
15	155-16100R12-75-1	2	1" Hydraulic Hose x 75" Long
16	155-6500-16	1	1-5/16"-12 JIC 90 Degree Swivel Fitting
17	155-2603-16	2	1-5/16"-12 JIC Tee Fitting
18	155-12100R12-36-1	4	3/4" Hydraulic Hose x 36" Long
19	155-6400-16-10	4	1-5/16"-12 JIC To 7/8" Adapter Fitting
20	655-0001	2	Dual Drive Hydraulic Motor (Prior to SN 1791225)
	55-0088-KIT	AR	Dual Drive Eaton/Char-Lynn Motor Seal Kit (Prior to SN 1891371)
	155-WS-12.3-3	2	Dual Drive Hydraulic Motor (SN 1791225 & Later)
	155-WS-SK-1	AR	Dual Drive White WS Series Motor Seal Kit (SN 1891371 & Later)
21	See Page 42	2	RT 430 Gearbox (Specify LH or RH When Ordering)
22	831-M12-1.75-40	8	Motor Allen Head Cap Screw 12mm x 40mm
23	851-5013-1.25Z	2	Torque Plate Bolt For Retainer Washer 1/2" x 1-1/4"
24	925-3807-3	2	Retaining Washer
25	100-8125-1-15	1	Gearbox Torque Plate, Left
26	851-M16-2.0-35-Z	6	Torque Plate Bolt 16mm x 35mm
27	55-0234	1	1" 90 Degree Fitting (Prior to Serial # 1391220)
	55-0235	1	Female Right Hand Sweep (Serial # 1391220 & Later)
28	55-0234	1	1" 90 Degree Fitting (Prior to Serial # 1391220)
	55-0236	1	Female Left Hand Sweep (Serial # 1391220 & Later)
29	100-8125-1-16	1	Gearbox Torque Plate, Right
30	806-0125-Z	2	1-1/4" Internal Tooth Lock Washer
31	155-6500-16	1	1-5/16"-12 JIC 90° Swivel Fitting (Prior to SN 1591263)
	155-6600-16-16-16	1	Swivel Tee (SN 1591263 & Later)

# REAR DOOR

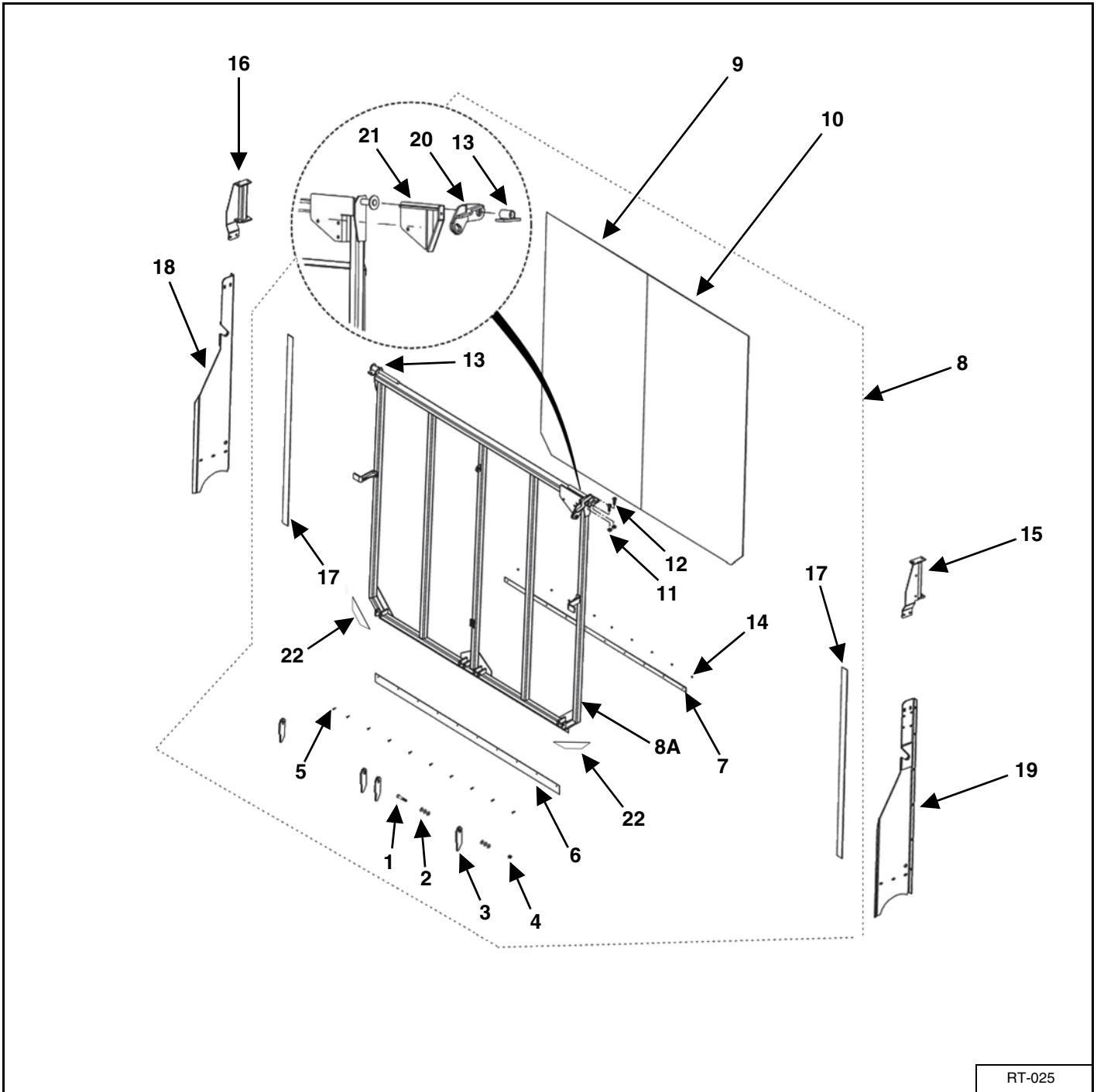

KEY	PART NUMBER	QTY	DESCRIPTION
1	851-5013-2.5Z	4	1/2"-13 x 2-1/2" Hex Head Machine Bolt
2	805-0050-Z	AR	1/2" Flat Washer
3	100-8012-7	4	Back Gate Latch
4	814-5013-Z	4	1/2"-13 Center Locknut
5	851-2520-.75Z	10	1/4"-20 x 3/4" Bolt
6	100-8080-14-4	1	Back Gate Belting
7	100-8080-14-3	1	Belting Attaching Strip
8	100-8126-6	1	Back Gate Assembly Complete, (Standard Height Gate 85-5/8")
	100-8126-45	1	Back Gate Assembly Complete, (HFX Height Gate 92-1/8")
	100-8126-5	1	Back Gate Assembly Complete, (High Back Gate 97-5/8")
8A	100-8126-6-1	1	Back Gate Welded Assembly, (Standard Height Gate 85-5/8")
	100-8126-45-1	1	Back Gate Welded Assembly, (HFX Height Gate 92-1/8")
	100-8126-5-1	1	Back Gate Welded Assembly, (High Back Gate 97-5/8")
9	100-8126-6-2	1	Standard Rear Gate Stainless Panel, Left 47-3/4" x 80"
	100-8126-45-2	1	HFX Rear Gate Stainless Panel, Left 47-3/4" x 86-1/2"
	100-8126-5-2	1	High Rear Gate Stainless Panel, Left 47-3/4" x 92"
10	100-8126-6-3	1	Standard Rear Gate Stainless Panel, Right 47-3/4" x 80"
	100-8126-45-3	1	HFX Rear Gate Stainless Panel, Right 47-3/4" x 86-1/2"
	100-8126-5-3	1	High Rear Gate Stainless Panel, Right 47-3/4" x 92"
11	810-5013-Z	4	1/2"-13 Spin Locknut
12	851-5013-1.5Z	4	1/2"-13 x 1-1/2" Bolt
13	100-8012-15	2	Back Gate Hinge Weldment
14	810-2520-Z	10	1/4"-20 Spin Locknut
15	100-8080-29	1	Right Pivot Extension Assembly For Standard Gate
	100-8126-47	1	Right Pivot Extension Assembly For HFX Gate
	100-8080-24	1	Right Pivot Extension Assembly For High Gate
16	100-8080-30	1	Left Pivot Extension Assembly For Standard Gate
	100-8126-46	1	Left Pivot Extension Assembly For HFX Gate
	100-8080-23	1	Left Pivot Extension Assembly for High Gate
17	49-0130	2	Side Gate Belting Seal 64"
18	100-8080-8	1	Left Side Rear Mount Plate Assembly
19	100-8126-13	1	Right Side Rear Mount Plate Assembly
20	25-8452	1	Top Cylinder Mount Weldment With Shear Arm (SN 1391259 and Later Including 1391257)
21	25-8453	1	Top Gate Delay Shear Arm Weldment
22	49-0154	2	Corner Seal Belting

**HYDRAULIC RETURN LINE GATE DELAY  
PRIOR TO SN 1591263**

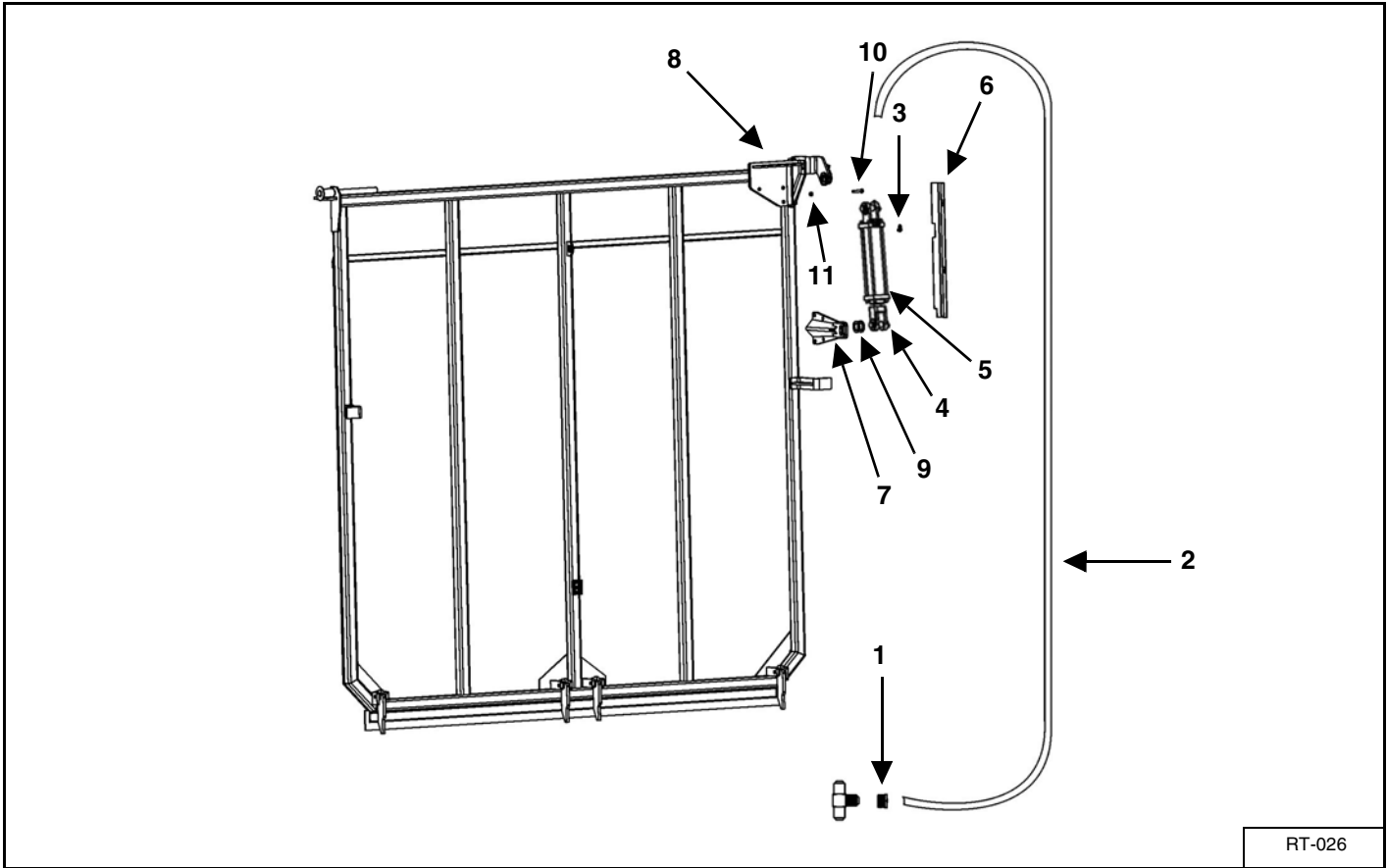

KEY	PART NUMBER	QTY	DESCRIPTION
1	155-5406-12-6	1	3/4" x 3/8" Reducer (Truck Mount / Ag Cart)
	55-0219	1	3/8" x 1/2" 90 Degree Adapter Fitting (5th Wheel Trailer)
2	155-06R12-200-1	1	3/8" Hydraulic Hose x 200" Long (Truck Mount / Ag Cart)
	155-06100R16-150-1	1	3/8" Hydraulic Hose x 150" Long (5th Wheel Trailer)
3	55-0055	1	3/8" x 3/8" 90 Degree Street Elbow (Truck Mount / Ag Cart)
	55-0055	1	3/8" Swivel Fitting (5th Wheel Trailer)
4	155-2.5-10-1.125-1	1	2.5" x 10" Hydraulic Cylinder (Truck Mounted / 5th Wheel Trailer)
	155-2-10-1.125-1	1	2" x 10" Hydraulic Cylinder (Ag Cart Mounted)
5	55-0307	1	3/8" Breather Vent
6	24-8013	1	Hose Shield For Standard Gate (No Extension)
	24-8012	1	Hose Shield For High Gate (With Extension)
7	25-8451	1	Lower Gate Delay Mounting Bracket
8	25-8450	1	Upper Gate Delay Mounting Bracket (Prior to SN 1391259)
	25-8453	1	Upper Gate Delay Mounting Bracket W/Shear Bolt (SN 1391259 Through 1591263)
9	25-8097-1	AR	AR Spacer Washer
	808-1.31-2.00-.135	AR	AR Spacer Washer
10	851-3816-1.75Z	1	3/8"-16 x 1-3/4" Bolt
11	815-3816-Z	1	3/8" Nylon Locknut

**HYDRAULIC PRESSURE LINE GATE DELAY  
SN 1591263 & LATER**

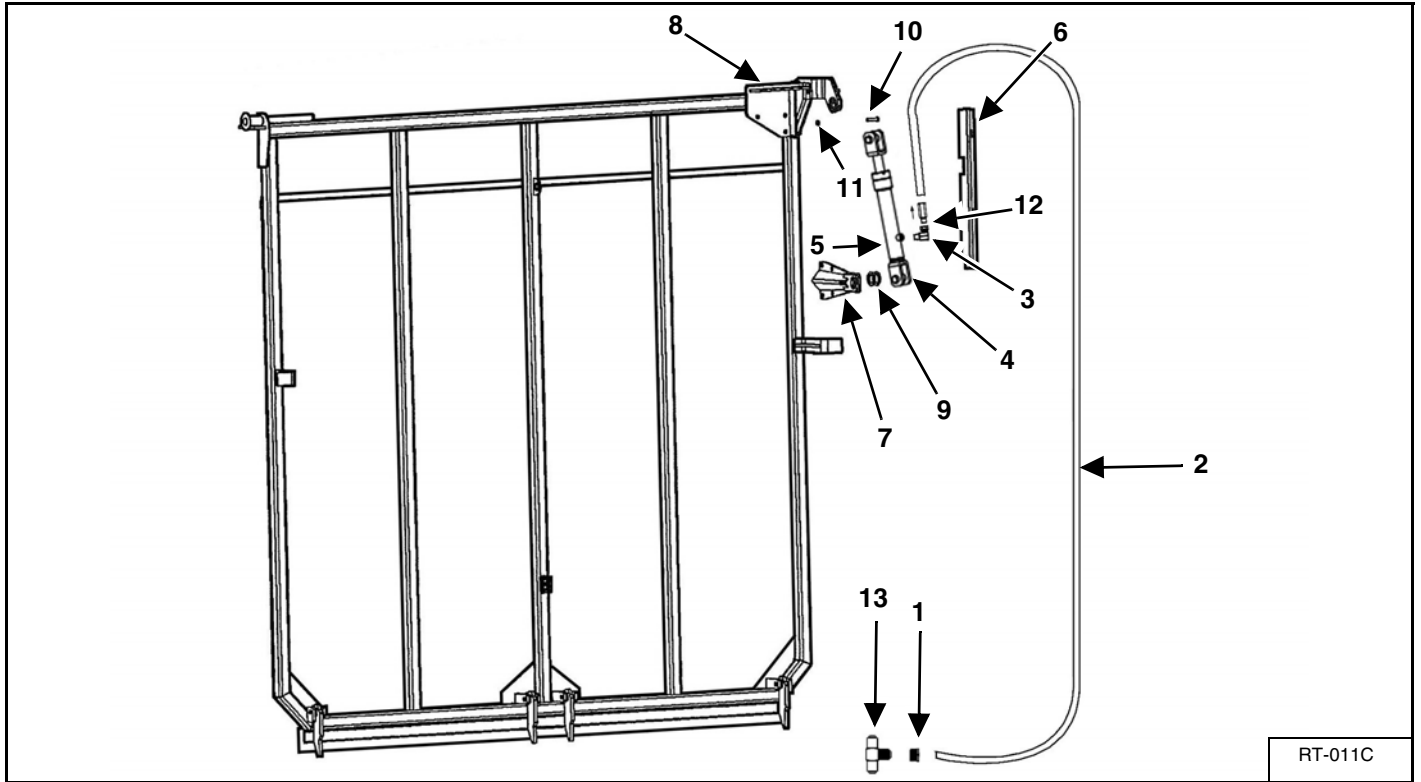

KEY	PART NUMBER	QTY	DESCRIPTION
1	155-5406-12-6	1	3/4" x 3/8" Bushing (Truck Mount / Ag Cart)
	155-2406-16-8	1	1" x 1/2" Adapter (5th Wheel Trailer)
2	155-06R12-200-1	1	3/8" x 200" Hose (Truck Mount / Ag Cart)
	155-06R16-178-1	1	3/8" x 178" Hose (5th Wheel Trailer)
	32-0049	1	5/8" Loom Clamp
	851-2520-.75Z	1	1/4" 20 x 3/4" Machine Bolt
	815-2520-Z	1	1/4"-20 Nylon Locknut
3	55-0055	1	3/8" x 3/8" Elbow Fitting (Prior to SN 1891287)
	155-6901-06-06	1	90 Degree Adapter Fitting (SN 1891287 & Later)
4	155-D-1.25-10-1	1	Hydraulic Cylinder
	155-1.25-.75-1-K	1	Hydraulic Cylinder Seal Kit (Prior to SN 1891287)
	155-D-1.25-SK	1	Hydraulic Cylinder Seal Kit (SN 1891287 & Later)
5	55-0307	1	3/8" NPT Breather Vent (Prior to SN 1891287)
6	24-8017	1	Hose Shield for High Gate (With Extension)
	24-8018	1	Hose Shield for Standard Gate (No Extension)
7	25-8451	1	Lower Gate Delay Mounting Bracket
8	25-8453	1	Upper Gate Delay Mounting Bracket W/Shear Bolt
9	25-8097-1	AR	Spacer Washer
	808-1.31-2.00-.135	AR	AR Spacer Washer
10	851-5013-1.5Z	1	1/2" - 13 x 1-1/2" Bolt
11	815-5013-Z	1	1/2" Nylon Locknut
12	155-CV-375-1	1	Check Valve 3/8 NPT x FEM NPT
13	155-6600-16-16-16	1	Swivel Tee Fitting (5th Wheel Trailer)

# HIGHWAY TRANSPORT LIGHTS TRAILER LIGHTING

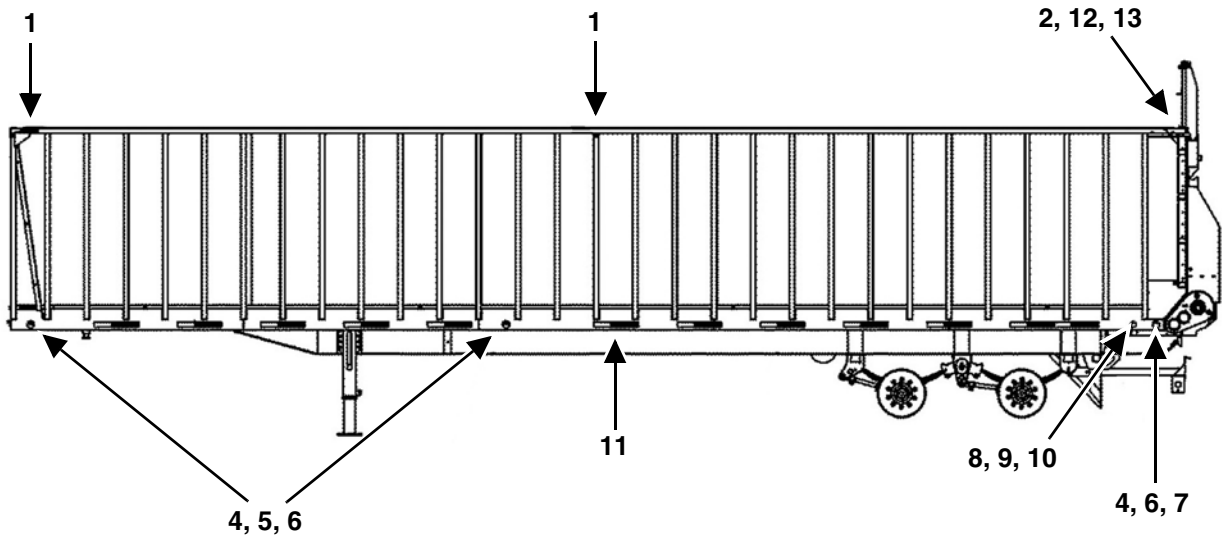

FRONT VIEW

REAR VIEW

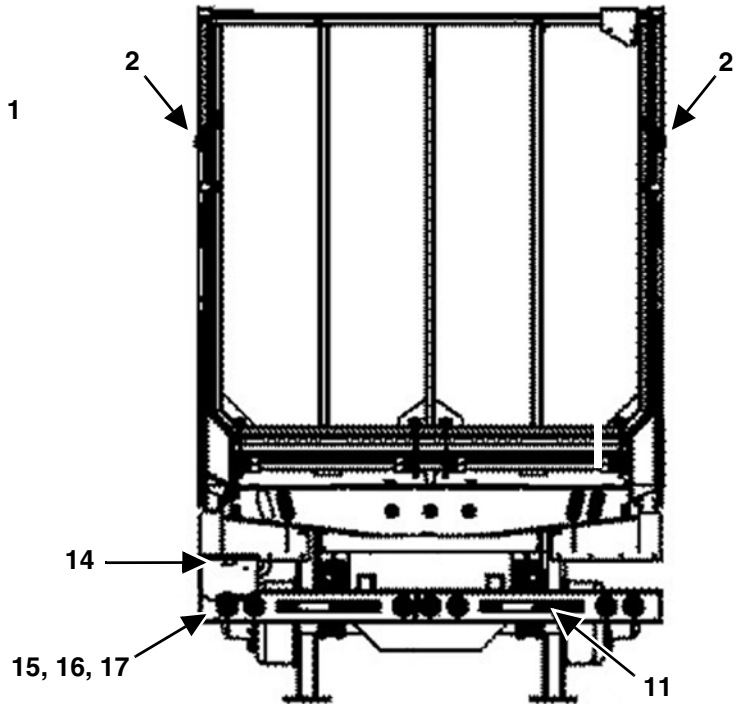
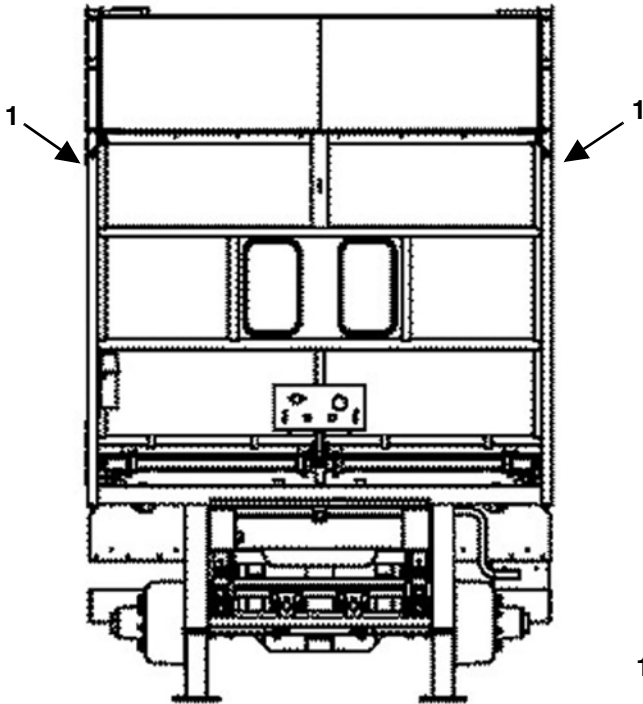

NOTE: Shown with optional bumper light package.

RT-039

KEY	PART NUMBER	QTY	DESCRIPTION
1	56-0111	4	LED Amber Flat Clearance Light
2	56-0112	4	LED Red Flat Clearance Light
3	32-0026	AR	14" Nylon Tie Strap
4	56-0026	6	2.5" Round Grommet
5	56-0025-LED	4	2.5" LED Amber Marker Light
6	56-0027	6	Pigtail, Clearance Lamp
7	56-0036-LED	2	2.5" LED Red Marker Lamp
8	56-0077-3	1	Pigtail, Clearance Lamp
9	56-0077-2	1	Model 30 Grommet
10	56-0077-1	1	2" Clearance Lamp W / ABS Logo
11	46-8100-4	AR	Red and White Reflective Tape (by the foot)
12	25-1086-1	1	Rear Clearance Light Bracket, Left
13	25-1085-1	1	Rear Clearance Light Bracket, Right
14	56-0113	1	License Plate Light
15	56-0075-2	7	Large Round Grommet (Optional Trailer Bumper Light Package)
16	56-0075-1	7	Stop / Tail / Turn LED Lamp (Optional Trailer Bumper Light Package)
17	56-0078	1	Rear Bumper LED Light Harness (Optional Trailer Bumper Light Package)
NS	56-0076-2	2	2.5" Round Grommet (Optional Trailer Bumper Light Package)
NS	56-0076-1	2	2.5" Red LED Marker Lamp (Optional Trailer Bumper Light Package)

**TRUCK MOUNT & PULL TYPE REAR LIGHTING  
(PRIOR TO SN 2091231)**

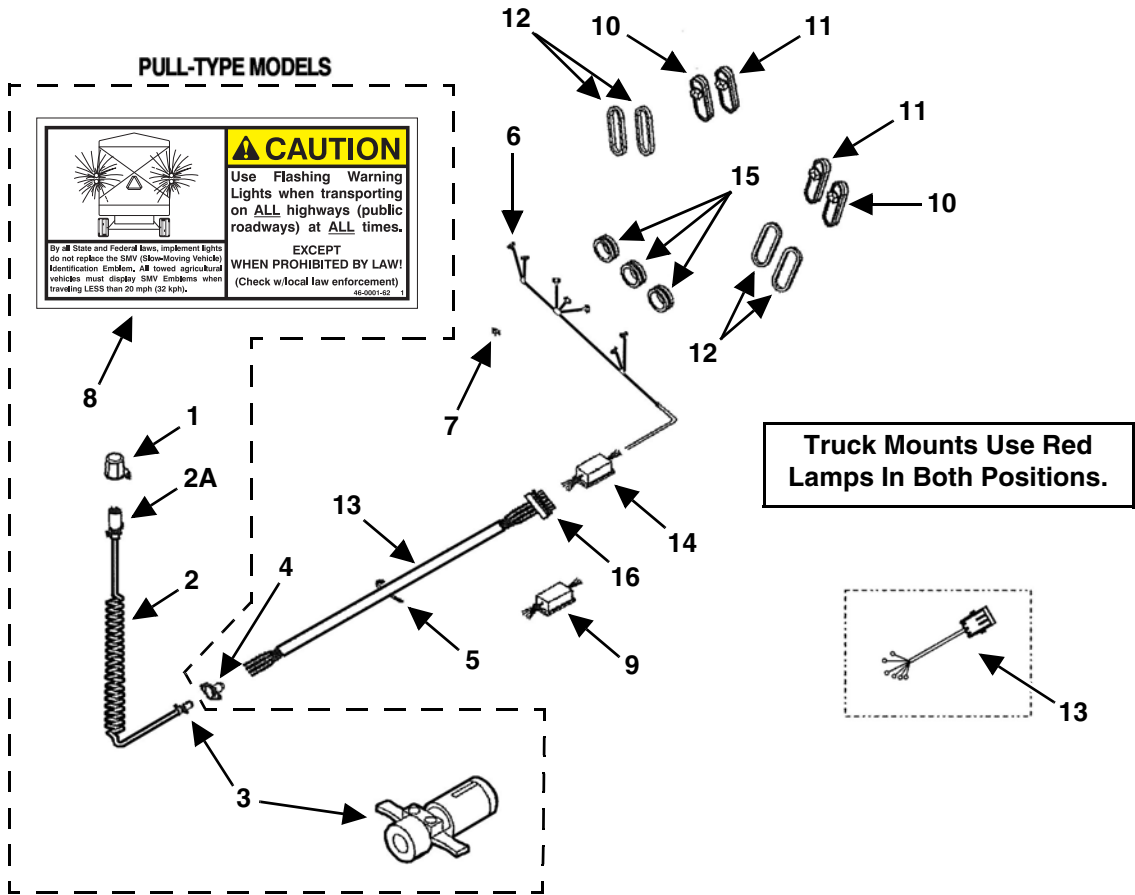

RT-015



KEY	PART NUMBER	QTY	DESCRIPTION
1	56-0009	1	7-Way Stor-A-Way (Pull-Type Models)
2	56-0005	1	Coil Cable Assembly (Pull-Type Models)
2A	56-0005-4	1	7-Contact Plug End W / Spring
3	56-0005-1	1	4 Pole Plug
4	56-0004	1	4-Way Socket (4 Pin)
5	32-0026	AR	14" Nylon Tie Strap
6	56-0102	1	LED Light Harness
7	32-0024	AR	3/8" Plated Loom Clip
8	46-0001-62	1	Caution Tail Light Decal (Pull-Type Models)
9	56-0028	AR	Tail Light 5-Wire to 4-Wire Converter (Optional for Truck Mounts)
10	56-0081	2/0	6" Oval Amber LED Light (Pull-Type Only)
11	56-0115	2/4	6" Oval Red LED Light
12	56-0082	4	6" Oval Grommet
13	56-0127	1	9124 Light Harness W/6-Pin Wire End
	56-0128	1	9126 Light Harness W/6-Pin Wire End
14	56-0084	1/0	LED Ag Light Module W / Connectors (Pull-Type Models Only)
15	56-0070-LED	3	2" Red Round Light W / Grommet
	56-0070-2	3	2" Round Grommet
16	156-C-6FL-TO-1	1	6 Contact Tower Half
	156-S-18-16-1	4	Cable Seal
	156-T-16-14-F-1	4	Female Terminal For Tower Half
	156-P-1	2	Cavity Plug

## TRUCK MOUNT & PULL TYPE REAR LIGHTING (SN 2091231 & LATER)

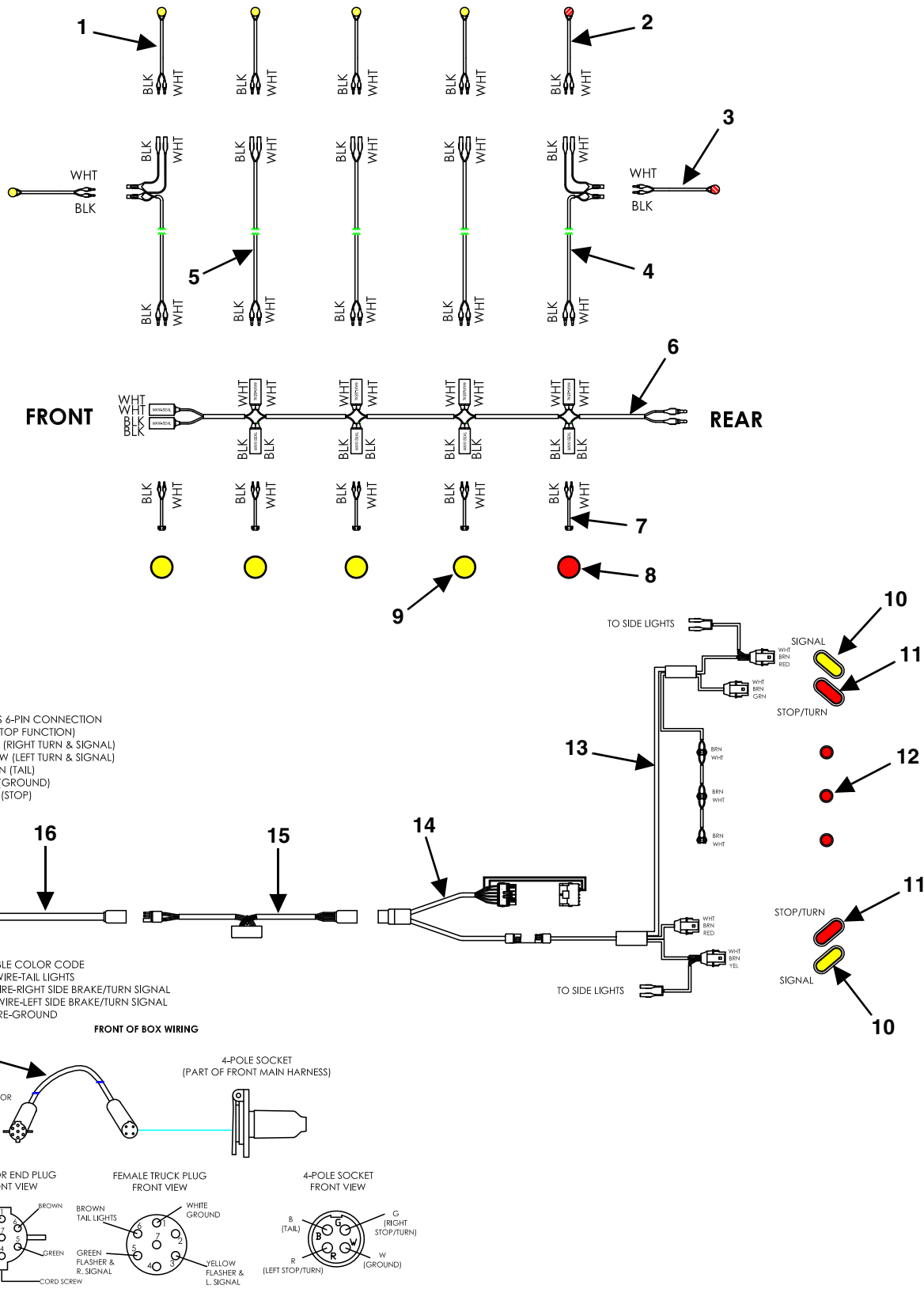

KEY	PART NUMBER	QTY	DESCRIPTION
1	56-0111-BT	6/10	Flat 1-Diode Amber LED Light (6 Light Package/10 Light Package)
2	56-0111-BT	2	Flat 1-Diode Amber LED Light (Pull Type)
	56-0112-BT	2	Flat 1-Diode Red LED Light (Truck Mount)
3	56-0112-BT	2	Flat 1-Diode Red LED Light
4	56-0243	4	Marker Double Extension Harness
5	56-0241	2/6	Marker Extension Harness (6 Light Package/10 Light Package)
6	56-0273	2	9124 Side Marker Harness (6 Light Package)
	56-0274	2	9126 Side Marker Harness (6 Light Package)
	56-0276	2	9128 Side Marker Harness (6 Light Package)
	56-0253	2	9130 Side Marker Harness (10 Light Package)
	56-0272	2	9132 Side Marker Harness (10 Light Package)
	56-0251	2	9136 Side Marker Harness (10 Light Package)
7	56-0025-LED	6/10	2-1/2" Amber LED Light (6 Light Package/10 Light Package)
8	56-0025-LED	2	2-1/2" Amber LED Light (Pull Type)
	56-0036-LED	2	2-1/2" Red LED Light (Truck Mount)
	56-0026	2	2-1/2" Round Grommet
9	56-0025-LED	4/8	2-1/2" Amber LED Light (6 Light Package/10 Light Package)
	56-0026	4/8	2-1/2" Round Grommet (6 Light Package/10 Light Package)
10	56-0081-AMP	2	6" 7-Diode Oval Lamp Amber (Pull Type)
	56-0115-AMP	2	6" 7-Diode Oval Lamp Red (Truck Mount)
	56-0082	2	6" Oval Grommet
11	56-0115-AMP	2	6" 7-Diode Oval Lamp Red
	56-0082	2	6" Oval Grommet
12	56-0070-1-LED	3	2" Red LED Clearance Light
	56-0070-2	3	2" Round Grommet
13	56-0267	1	Rear Sill Harness
14	56-0286	1	Grain Kit Upper Light Y Adapter
15	56-0284	1	AG Module Harness (Pull Type)
16	56-0261	1	9124 Front Main Harness With Socket
	56-0262	1	9126 Front Main Harness With Socket
	56-0263	1	9128 Front Main Harness With Socket
	56-0264	1	9130 Front Main Harness With Socket
	56-0265	1	9132 Front Main Harness With Socket
	56-0266	1	9136 Front Main Harness With Socket
17	56-0005	1	Cable Assembly
	56-0037	3	16GA 4-Wire Trailer Cable (By The Foot) (Truck Mount)
	56-0005-1	1	4-Pole Plug (Truck Mount)

5TH WHEEL TRAILER REAR LIGHTING  
(PRIOR TO 2019 MODEL)

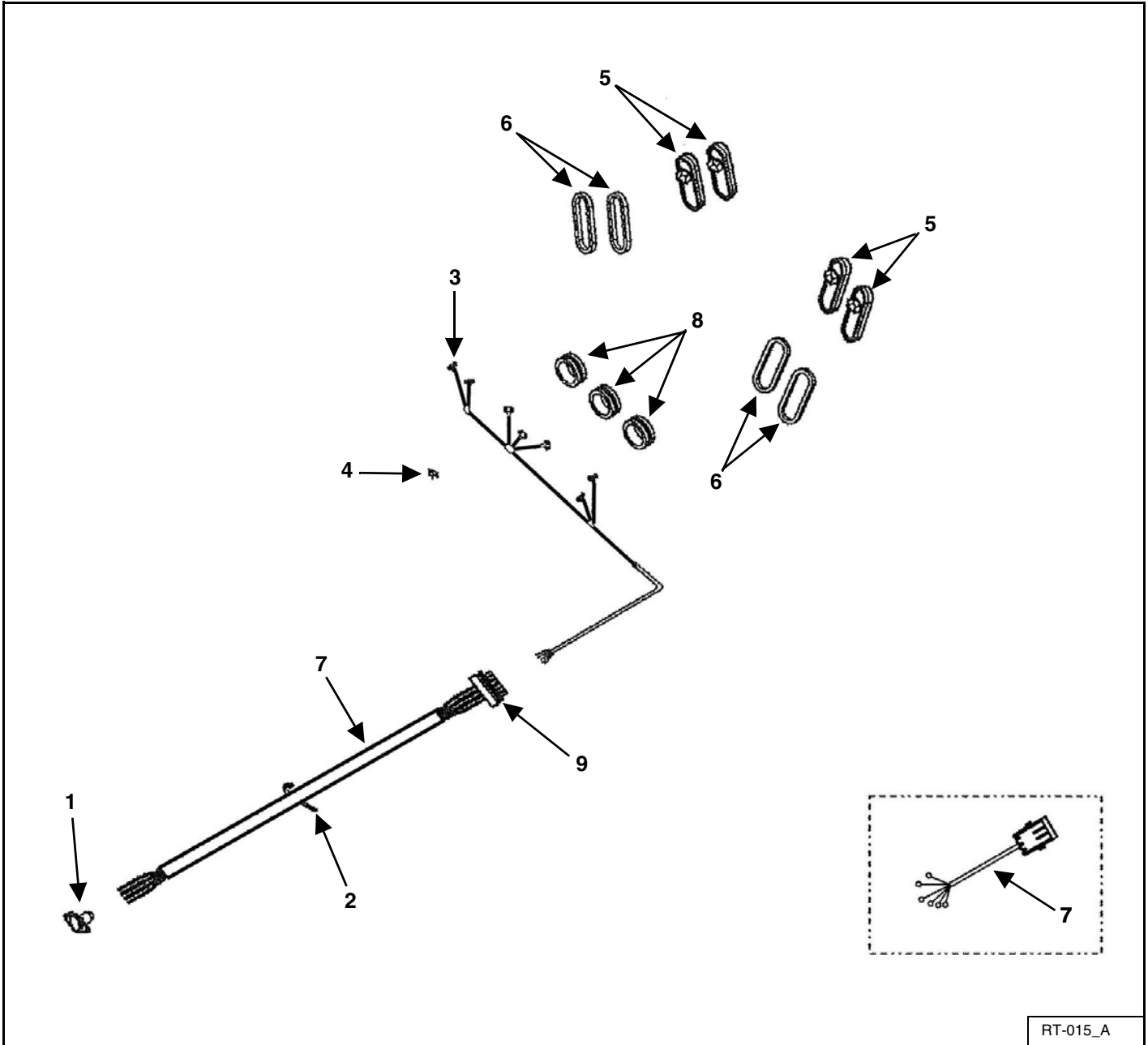

RT-015\_A

KEY	PART NUMBER	QTY	DESCRIPTION
1	56-0004	1	4-Way Socket (4 Pin)
2	32-0026	AR	14" Nylon Tie Strap
3	56-0102	1	LED Light Harness
4	32-0024	AR	3/8" Plated Loom Clip
5	56-0115	4	6" Oval Red LED Light
6	56-0082	4	6" Oval Grommet
7	56-0116	AR	5th Wheel Trailer Jumper Wire Harness to Control Box
8	56-0070-LED	3	2" Red Round Light W / Grommet
	56-0070-2	3	2" Round Grommet
9	156-C-6FL-TO-1	1	6 Contact Tower Half
	156-S-18-16-1	4	Cable Seal
	156-T-16-14-F-1	4	Female Terminal For Tower Half
	156-P-1	2	Cavity Plug

## 5TH WHEEL TRAILER LIGHTING (2019 MODEL YEAR & LATER)

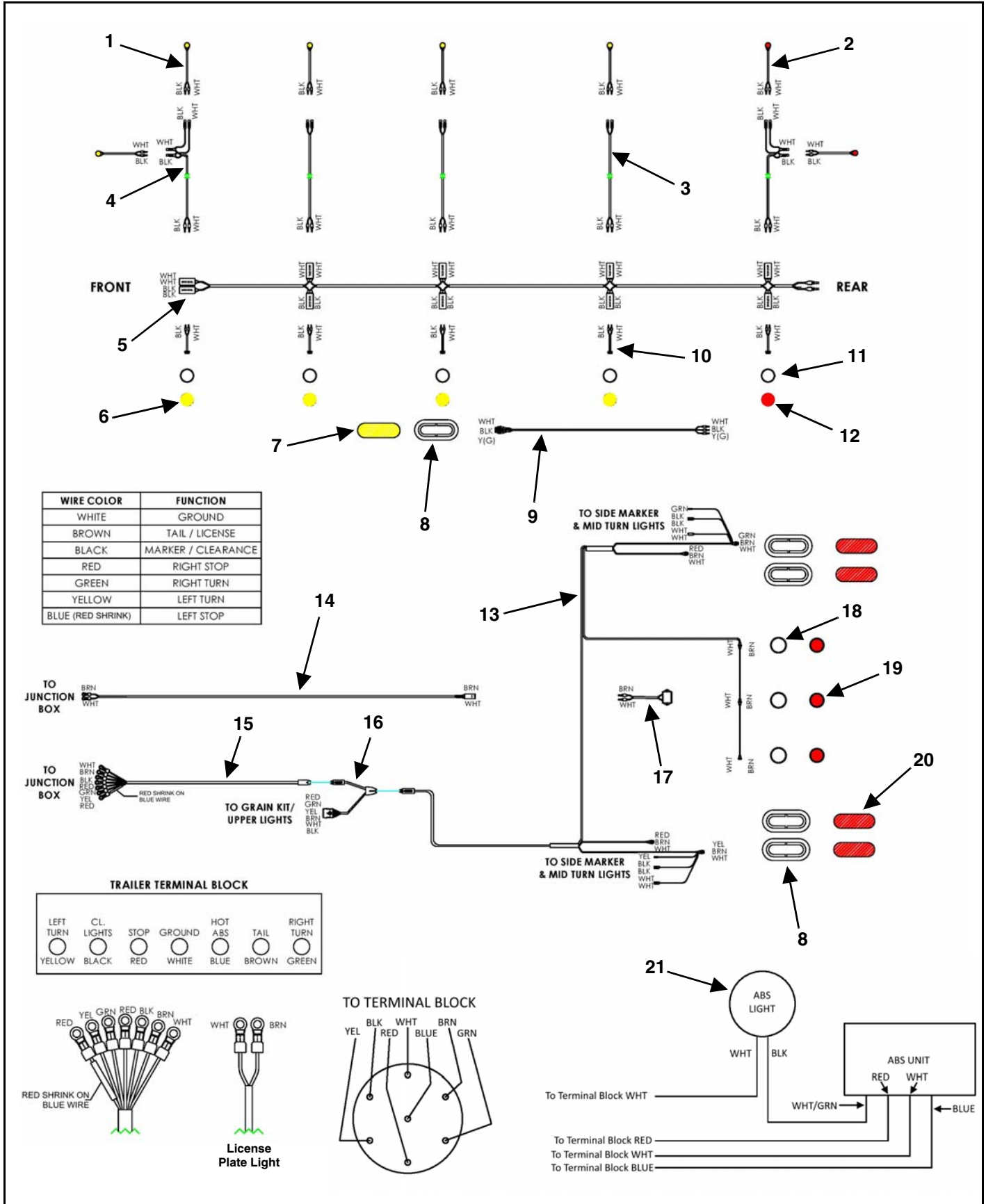

KEY	PART NUMBER	QTY	DESCRIPTION
1	56-0111-BT	10	Flat 1-Diode Amber LED Side Marker Light With Rubber Grommet
2	56-0112-BT	4	Flat 1-Diode Red LED Side Marker Light With Rubber Grommet
3	56-0241	6	Marker Extension Harness
4	56-0243	4	Marker Double Extension Harness
5	56-0253	2	Side Marker Harness (30' Trailer)
	56-0251	2	Side Marker Harness (36' Trailer)
	56-0248	2	Side Marker Harness (40' Trailer)
6	56-0025-LED	8	2-1/2" Amber LED Marker Light
7	56-0152-1	2	LED Oval Turn Light
8	56-0082	6	Oval Grommet
9	56-0257	2	Turn Signal Harness (30' Trailer)
	56-0256	2	Turn Signal Harness (36' Trailer)
	56-0255	2	Turn Signal Harness (40' Trailer)
10	56-0027-BT	10	Male Bullet Terminal
11	56-0026	10	2-1/2" Round Grommet
12	56-0036-LED	2	2-1/2" Red LED Marker Light
13	56-0240	1	Rear Sill Harness
14	56-0245	1	License Harness
15	56-0239	1	J-Box to Rear Adapter Harness
16	56-0244	1	Grain Kit / Upper Light Y Adapter Harness
17	56-0113-BT	1	LED License Plate Light With Spacer & Screws
18	56-0070-2	3	2" Round Grommet
19	56-0070-1-LED	3	2" Red LED Clearance Light
20	56-0115-AMP	4	Red 6" Oval S/T/T Light
21	56-0077-1	1	2" Clearance Lamp With ABS Indicator
	56-0077-2	1	Grommet
	56-0077-3	1	Pigtail
NS	25-1097-1	2	Turn Light Mount Light Bracket

**FRONT AIR HOOK-UP  
(W/ OPTION DOUBLE DOOR HOOKUP)**

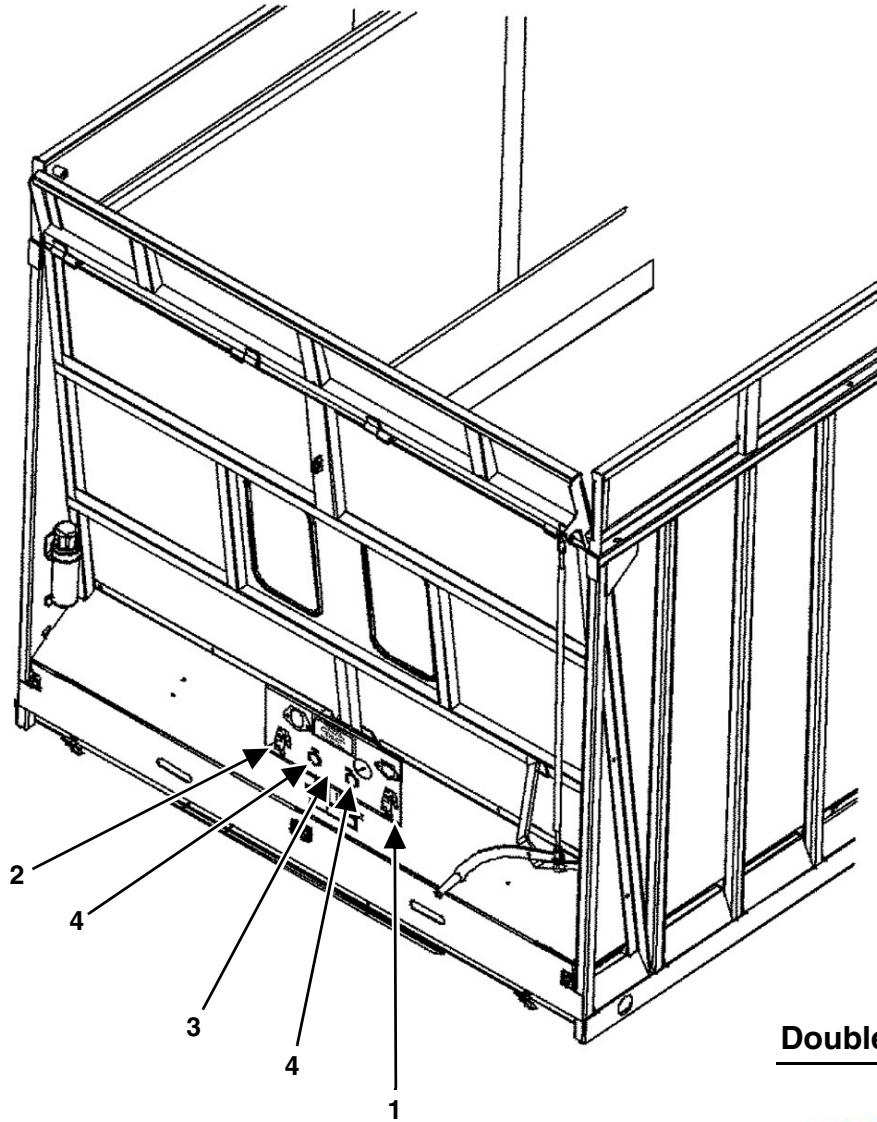

**Double Door Wiring**

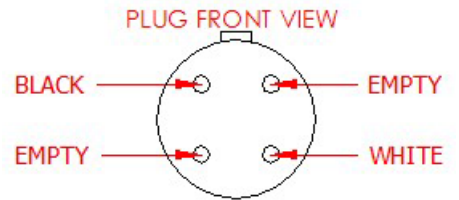

RT-024



KEY	PART NUMBER	QTY	DESCRIPTION
1	100-9000-2	1	Emergency Glad Hand-Red
2	100-9000-3	1	Service Glad Hand-Blue
3	100-8126-2-3	1	Front Receptacle Bracket Weldment
4	55-0226	2	3/8" MPT x 1/2" Tube Connector 45°
NS	56-0004	1	4-Way Socket
NS	156-0005-1	1	4 Pole Plug
NS	56-0040	35	18AWG 2-Wire (By The Foot)

# TRAILER SUSPENSION

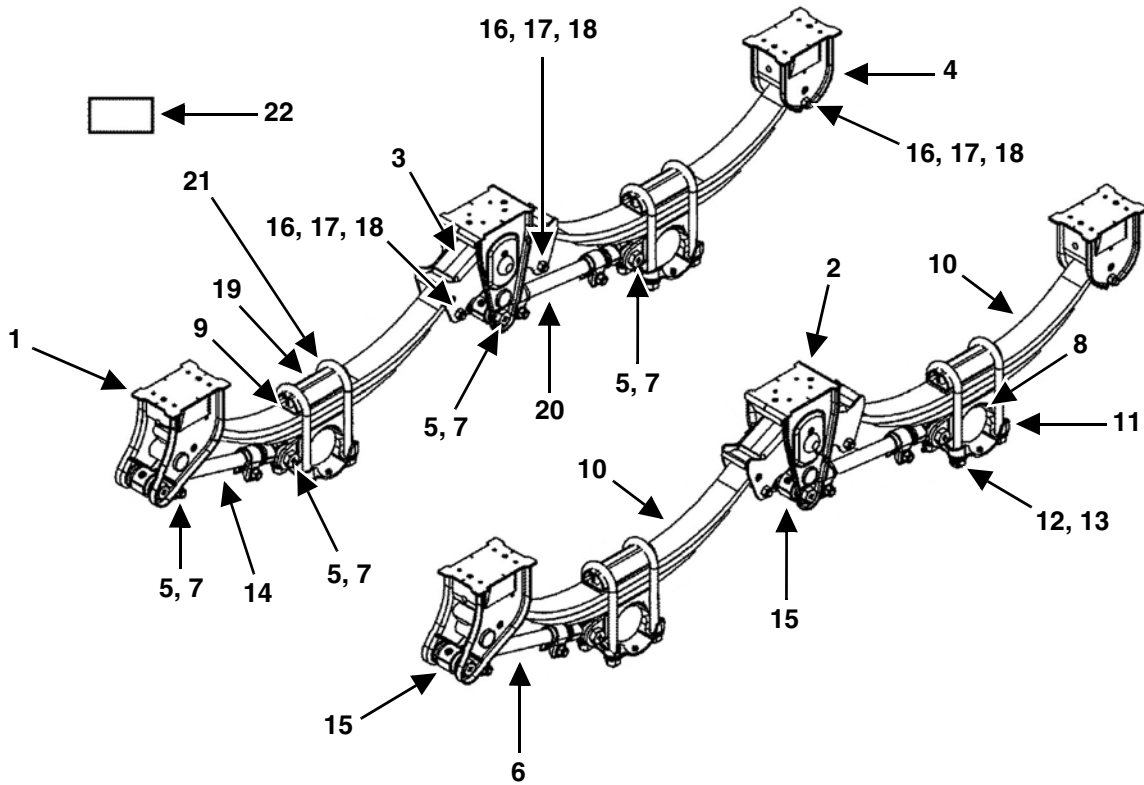

RT-031

KEY	PART NUMBER	QTY	DESCRIPTION
1	75-2433-3-1-1	2	Front Spring Hanger Assembly
2	75-2400-2-1	2	LH / RH Center Rocker Hanger Assembly 49"
3	75-2400-2-1-2	2	Rocker Assembly w/Bushing 49" LH/RH
	75-2433-3-2-1-2	2	Rubber Rocker Bushing Only
	75-2433-3-2-1-4	2	Rocker Replacement Bolt Kit
4	75-2433-3-1-2	2	Rear Spring Hanger Assembly
5	75-2433-3-1-3	8	Radius Rod Bolt 1"-14 UNS x 5"
6	75-2433-3-1-5	1	Radius Rod W / Bushing 19-1/4" Long
7	75-2433-3-1-4	8	Flange Locknut 1"-14 UNS
8	75-2433-3-1-8	4	Spring Seat
9	75-2400-2-2	4	Galvanized Liner
10	75-2400-3-3	4	Spring Assembly 3-Leaf, High Arch
11	75-2433-3-1-6	4	Bottom Plate
12	75-2433-3-1-10	16	Washer
13	75-2433-3-1-9	16	Hex Nut 7/8"-14
14	75-2433-3-1-12	1	Non-Adj. Radius Rod W/Bushings
15	75-2400-2-3	8	Washer Bushing
16	75-2433-3-2-3	6	Hex Lock Nut 5/8"-18 UNF
17	75-2433-3-2-4	6	Sleeve Spacer
18	75-2433-3-2-5	6	Hex Bolt 5/8"-18 UNF X 4-1/2"
19	75-2433-3-1-7	4	Top Plate
20	75-2433-3-2-6	2	Radius Rod W / Bushing 20-1/4" Long
21	75-2400-3-2	8	U-Bolt 7/8" x 3" x 12-1/4"
22	75-2433-3-1-13	1	Decal Torque Value

# WHEEL END PARTS

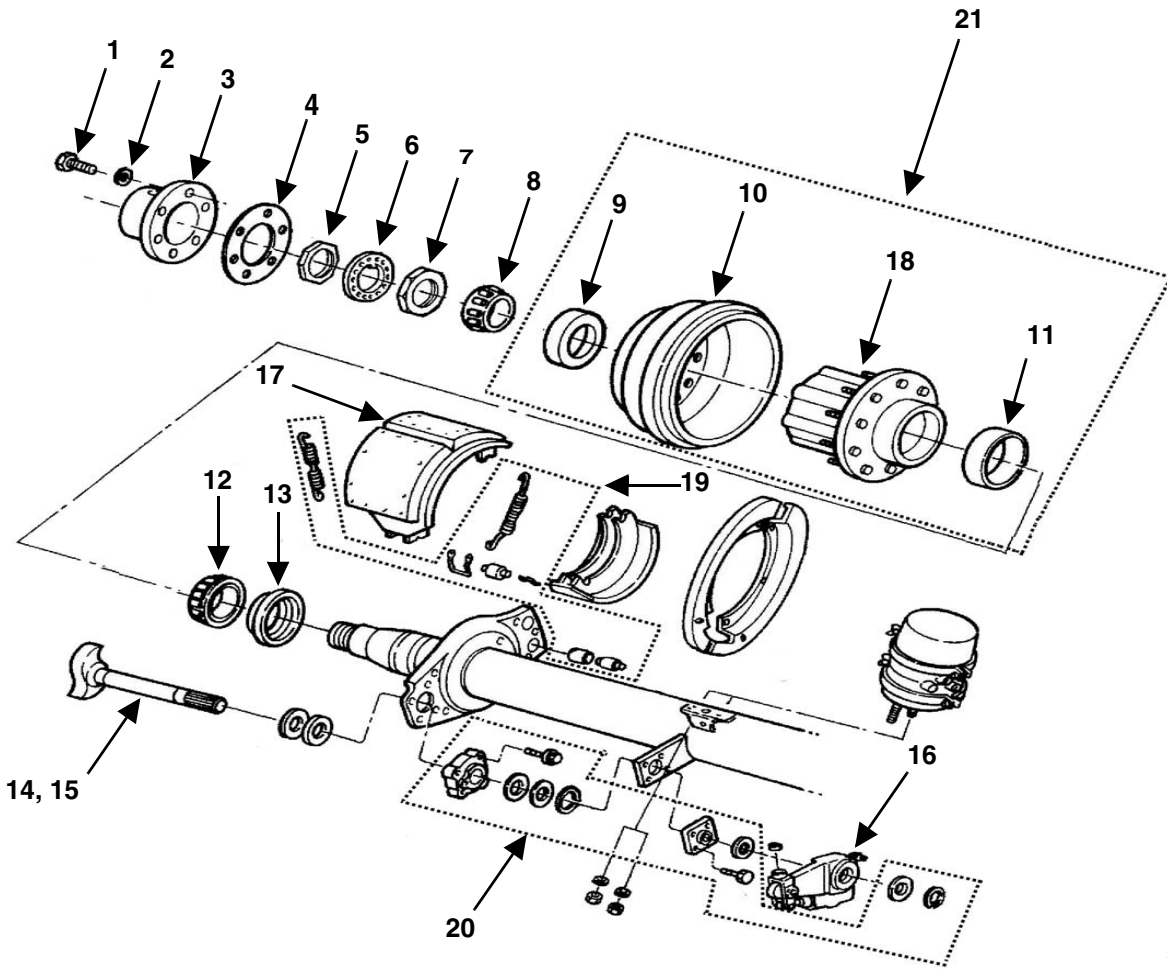

KEY	PART NUMBER	QTY	DESCRIPTION
1	851-3118-.75Z	4	5/16"-18 x 3/4" Cap Screw
2	822-0031-Z	4	Lock Washer
3	75-2410-1-1-1-3	4	Hub Cap (Prior to 2021 Model Year)
	75-2410-1-HD-4	4	Hub Cap (2021 Model Year & Later)
	75-2410-1-1-1-3-1	4	Rubber Oil Plug
4	75-2410-1-1-1-9	4	Gasket
5	75-2410-1-20	4	Wheel Bearing Jam Nut
6	75-2410-1-30	4	Lock Washer
7	75-2410-1-40	4	Wheel Bearing Adjusting Nut
8	75-2410-1-1-1-8	4	Outer Wheel Bearing Cone
9	75-0213-3	4	Outer Bearing Cup
10	75-2410-1-HD-1-2-B	4	Brake Drum
11	75-2410-1-1-1-6	4	Inner Bearing Cup
12	75-2410-1-1-1-5	4	Inner Bearing Cone
13	75-2410-1-1-1-4	4	Wheel Bearing Oil Seal
14	75-2410-1-5-2	2	Left Camshaft
15	75-2410-1-5-1	2	Right Camshaft
16	75-2410-1-8	4	Slack Adjuster
17	75-2410-1-7	4	Brake Shoe and Lining Assembly (4515Q or 4707Q+)
18	75-2410-1-1-L	4	25,000# Hub with Races & 4.79" Studs
	75-0223-10-L	40	M22 x 4.79" Studs
	75-0223-11	40	22 MM Flange Nut
19	75-2410-1-HD-2	AR	Brake Hardware Kit
20	75-2410-1-5	AR	Camshaft Bush / Hardware
21	75-2410-1-1-1-L	4	25,000# Hub & Drum Assembly with 4.79" Studs
NS	53-9090-MFA	4	425-65 R22.5 20PLY Mtd. on 12.25 x 22.5 Machine Finished
NS	53-9191	4	11R22.5 14PLY Mtd. on 8.25 x 22.5 Steel Wheels

## REAR BUMPER

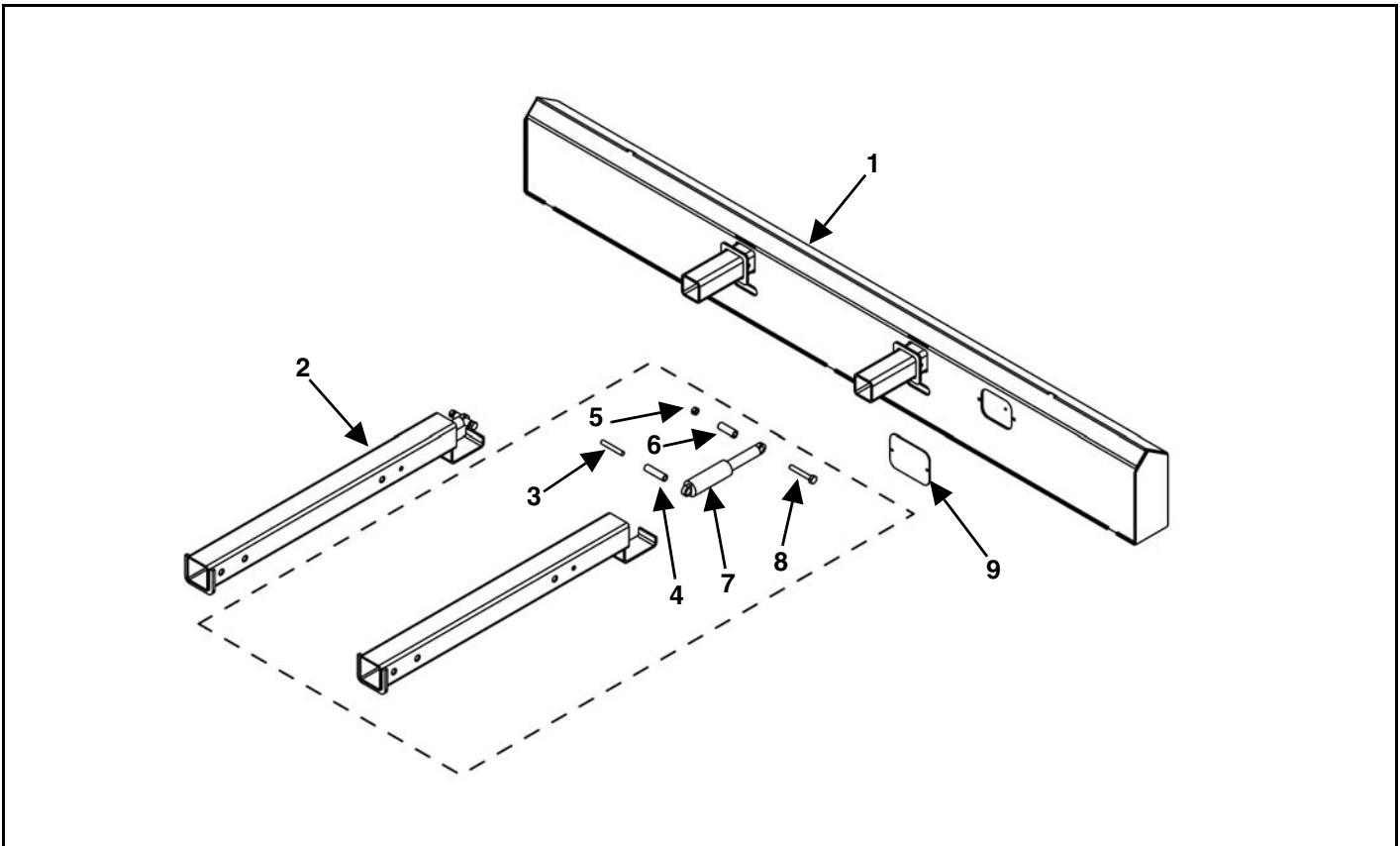

KEY	PART NUMBER	QTY	DESCRIPTION
1	100-9201-2	1	Standard/Setback Axle Rear Bumper (With Lights)
	100-9201-5	1	Standard/Setback Axle Rear Bumper (Without Lights)
	100-9202-2	1	Air Ride Rear Bumper (With Lights)
	100-9202-5	1	Air Ride Rear Bumper (Without Lights)
2	100-9201-8	2	Standard Bumper Arm Assembly
	100-9201-9	2	Setback Axle Bumper Arm Assembly
	100-9202-4	2	Air Ride Bumper Arm Assembly
3	100-9201-3-3	2	Bumper Shock Pin
4	100-9201-6	2	Bumper Shock Spacer
5	814-5013-Z	2	1/2" Indented Lock Nut
6	100-9201-7	2	Bumper Shock Spacer
7	155-S-0001	2	Shock With Spring Assist
8	851-5013-3.5Z	2	1/2-13 x 3-1/2" Machine Bolt
9	100-9201-4	1	Bumper Cover Plate

## 10.0 OPTIONAL EQUIPMENT

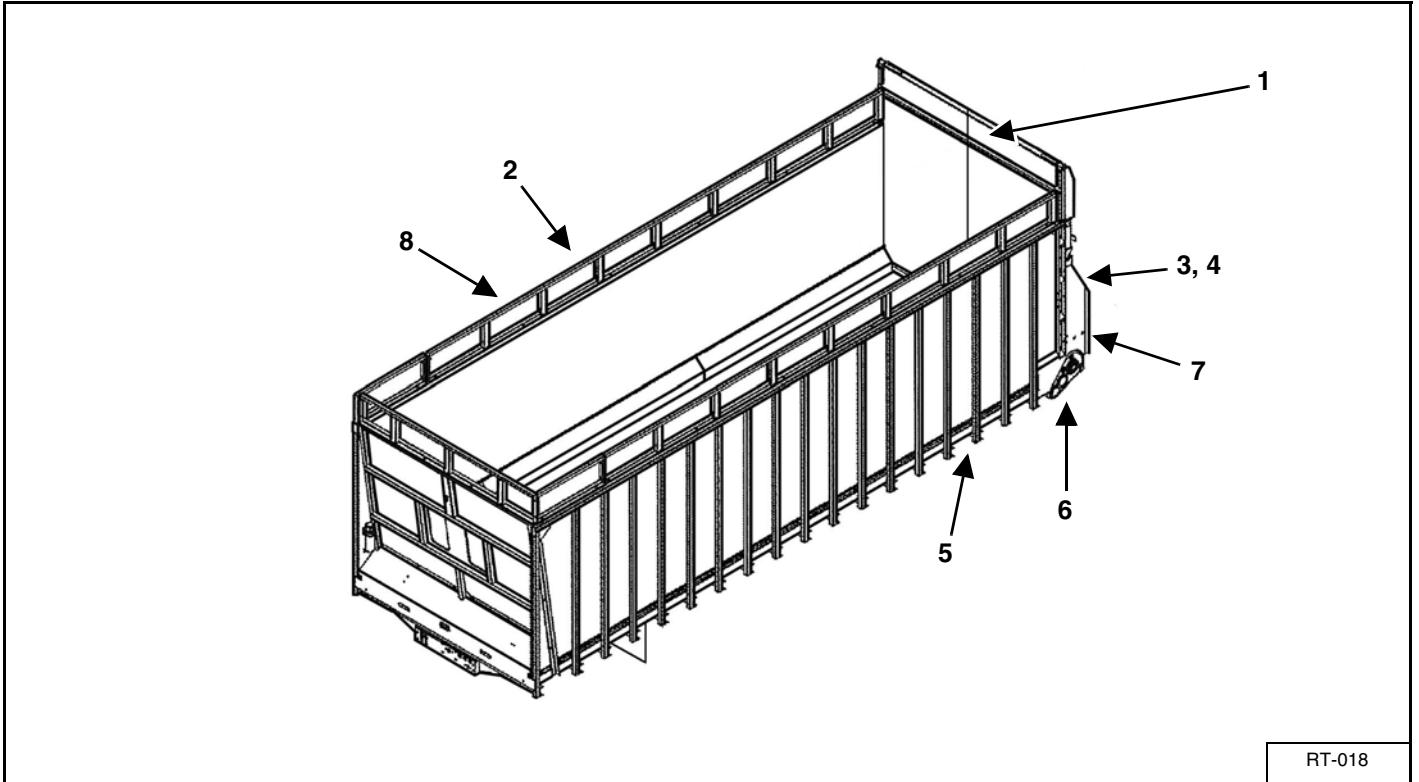

RT-018

KEY	DESCRIPTION	PAGE #
1	DOUBLE DOOR	72
	DOUBLE DOOR HYDRAULIC SYSTEM	74
	DOUBLE DOOR AIR SYSTEM	75
2	EXTENSION PACKAGE	76
3	SWINGING GATE GRAIN KIT	78
4	DOUBLE DOOR GRAIN KIT	80
5	TRUCK MOUNT FENDER AND MUD FLAP	86
6	REVERSE APRON HYDRAULIC SCHEMATIC WITH GRAIN KIT OPTION	82
	REVERSE APRON HYDRAULIC SCHEMATIC	83
	DUAL DRIVE 3/4" FLOW CONTROL SYSTEM (TRUCK MOUNT AND AG CART UNDERCARRIAGE)	84
	DUAL DRIVE 1" FLOW CONTROL SYSTEM (5TH WHEEL AG TRAILER)	85
7	UPPER LIGHT PACKAGE (Not Shown)	87
8	SIDE HOOD DEFLECTOR (Not Shown)	88

DOUBLE DOOR  
 (DOUBLE DOOR ELECTRICAL HOOKUP SEE PAGE 64)

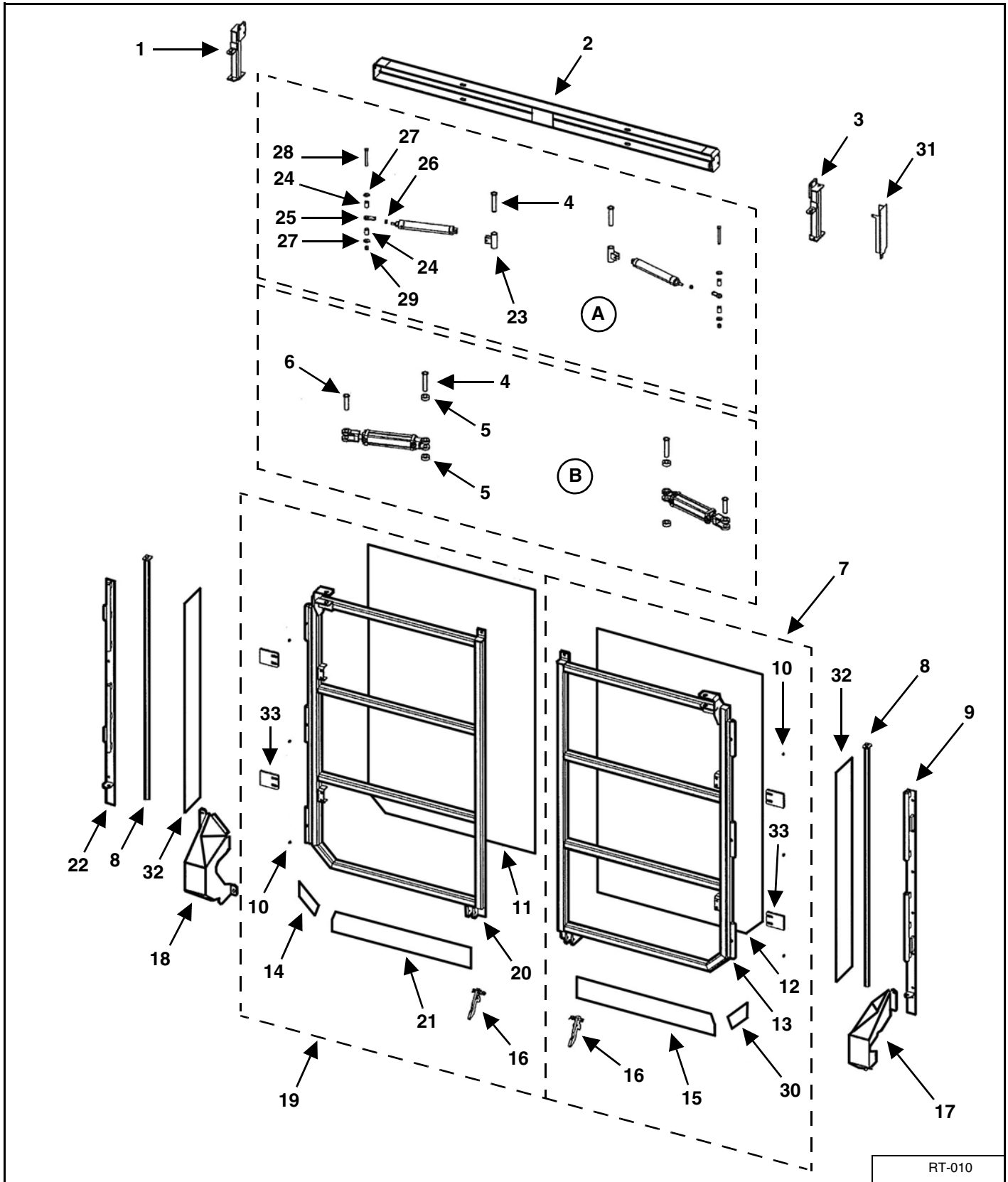

RT-010



KEY	PART NUMBER	QTY	DESCRIPTION
A	Air Controlled	-	Prior to Serial # 1491246 (Truck Mount & 5Th Wheel Trailer)
B	Air Controlled	-	Serial # 1491246 & Later (Truck Mount & 5Th Wheel Trailer)
	Hydraulic Controlled	-	Serial # 1391201 & Later (AG Trailer Models Only)
1	100-8175-9	1	Left Top Mount Extension Weldment, Standard
	100-8175-5	1	Left Top Mount Extension Weldment, High
2	100-8175-3	1	Top Cross Support Tube Assembly
3	100-8175-10	1	Right Top Mount Extension Weldment, Standard
	100-8175-4	1	Right Top Mount Extension Weldment, High
4	100-7041-11	2	Inner Cylinder Pin
5	100-7078	4	Hydraulic Cylinder Pivot
6	100-7041-10	2	Outer Cylinder Pin, Hydraulic
7	100-8178	1	Right Door Assembly Complete, Standard
	100-8176	1	Right Door Assembly Complete, High
8	100-8175-8	2	Pivot Rod Weldment
9	100-8175-7	1	Right Hinge Weldment
10	30-0002	6	1/8" Straight Grease Fitting
11	100-8177-2	1	Left Hand Door Panel
	100-8175-2	1	Left Hand High Door Panel
12	100-8178-2	1	Right Hand Door Panel
	100-8176-2	1	Right Hand High Door Panel
13	100-8178-1	1	Right Door Weldment, Standard
	100-8176-1	1	Right Door Weldment, High
14	49-0136	1	Bottom Door Belt - Left Outer
15	49-0135	1	Bottom Door Belt-Right Inner
16	100-8100-6-L-ASSY	2	Door Latch Assembly W / Roll Pin, Spring, Hardware
	29-0022	2	Double Door Torsion Spring
17	100-8175-16	1	Right Shield Weldment
18	100-8175-17	1	Left Shield Weldment
19	100-8177	1	Left Door Assembly Complete, Standard
	100-8175	1	Left High Door Assembly Complete, High
20	100-8177-1	1	Left Door Weldment, Standard
	100-8175-1	1	Left High Door Weldment, High
21	49-0133	1	Bottom Door Belt-Left Inner
22	100-8175-6	1	Left Hinge Weldment
23	100-7081	2	Air Cylinder Pivot (Prior to Serial # 1491246)
24	100-7080	4	Air Cylinder Centering Bushing, Lower (Prior to Serial # 1491246)
25	16-0027	2	1/2"-20 Swivel Eyelet (Prior to Serial # 1491246)
26	826-5020-Z	2	1/2"-20 Jam Nut (Prior to Serial # 1491246)
27	805-0050-Z	4	1/2" Flat Washer (Prior to Serial # 1491246)
28	851-5013-4.5Z	2	1/2"-13 x 4-1/2" Bolt (Prior to Serial # 1491246)
29	815-5013-Z	2	1/2" Nylon Locknut (Prior to Serial # 1491246)
30	49-0134	1	Bottom Door Belt Right Outer
31	24-8015	1	Double Door Hose Shield
	24-8014	1	High Double Door Hose Shield
32	49-0150	2	Door Belting
33	100-7042-3	4	Double Door Gate Stop

## DOUBLE DOOR HYDRAULIC SYSTEM

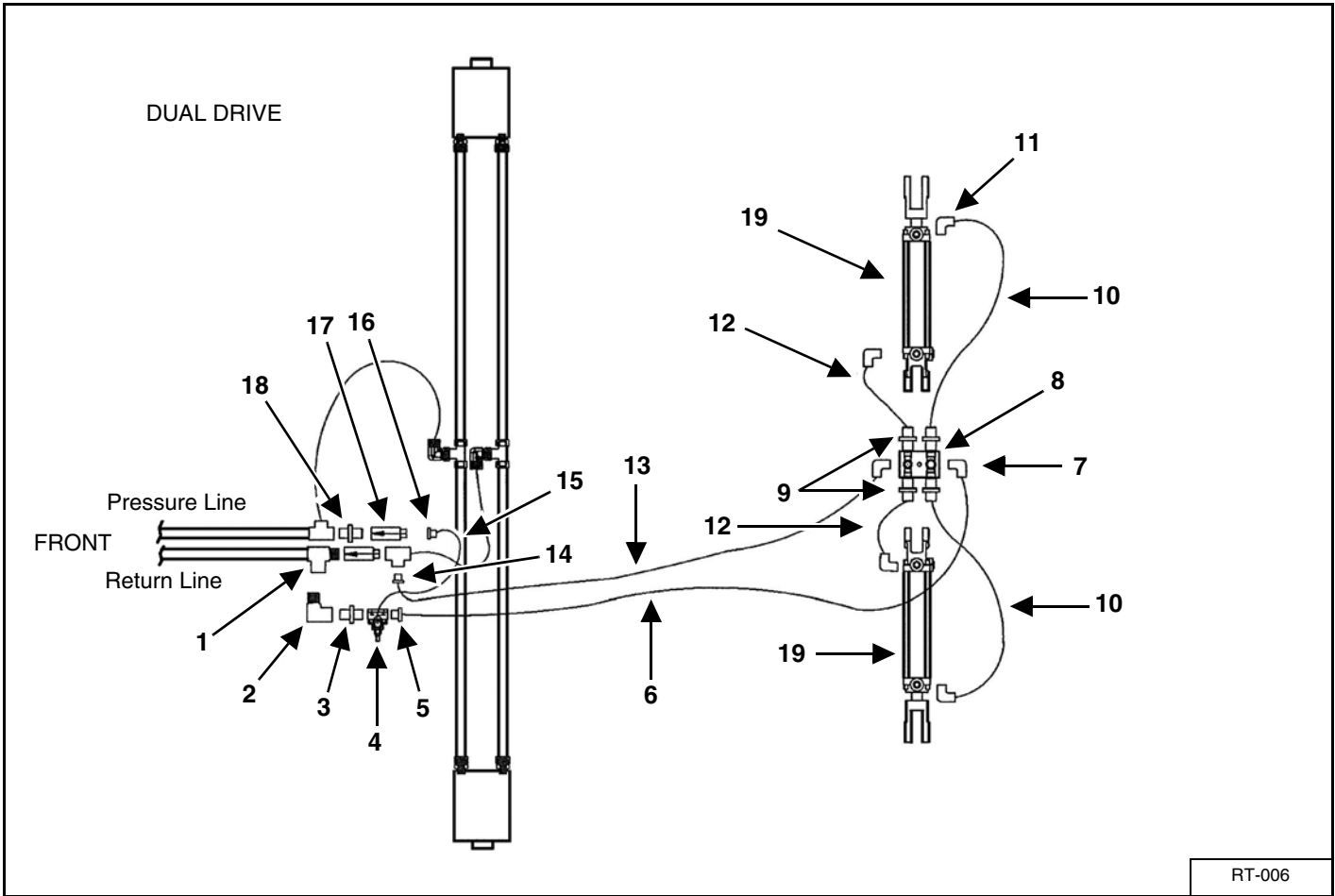

KEY	PART NUMBER	QTY	DESCRIPTION
1	155-5602-12-12-12	1	3/4" Tee Fitting
2	55-0082	1	3/4" 90 Degree Elbow
3	55-0156	1	1/2" To 3/4" Adapter Fitting
4	55-0304	1	Relief Valve 650 PSI
5	155-5406-8-4	1	1/2" To 1/4" Reducer Bushing
6	55-0202	1	1/4" x 228" Hydraulic Hose
7	55-0191	2	1/4" 90 Degree Elbow
8	57-0057	1	Hydraulic Manifold
9	155-1404-4-4	4	1/4" Swivel Adapter Fitting
10	155-4G2-37.75-1	2	1/4" x 37-3/4" Hydraulic Hose
11	55-0196	4	1/4" x 3/8" 90 Degree Elbow
12	155-6G2-23.75-1	2	3/8" x 23-3/4" Hydraulic Hose
13	155-6G2-228-1	1	3/8" x 228" Hydraulic Hose
14	155-5406-12-6	1	3/4" x 3/8" Reducer Bushing
15	155-8G2-36-1	1	1/2" x 36" Hydraulic Hose
16	55-0039	1	3/4" x 1/2" Reducer Bushing
17	55-0007-B	1	3/4" Check Valve (5 PSI Crack Pressure)
18	55-0204	1	3/4" Adapter Fitting
19	55-0227	2	2" x 10" Hydraulic Cylinder

## DOUBLE DOOR AIR SYSTEM

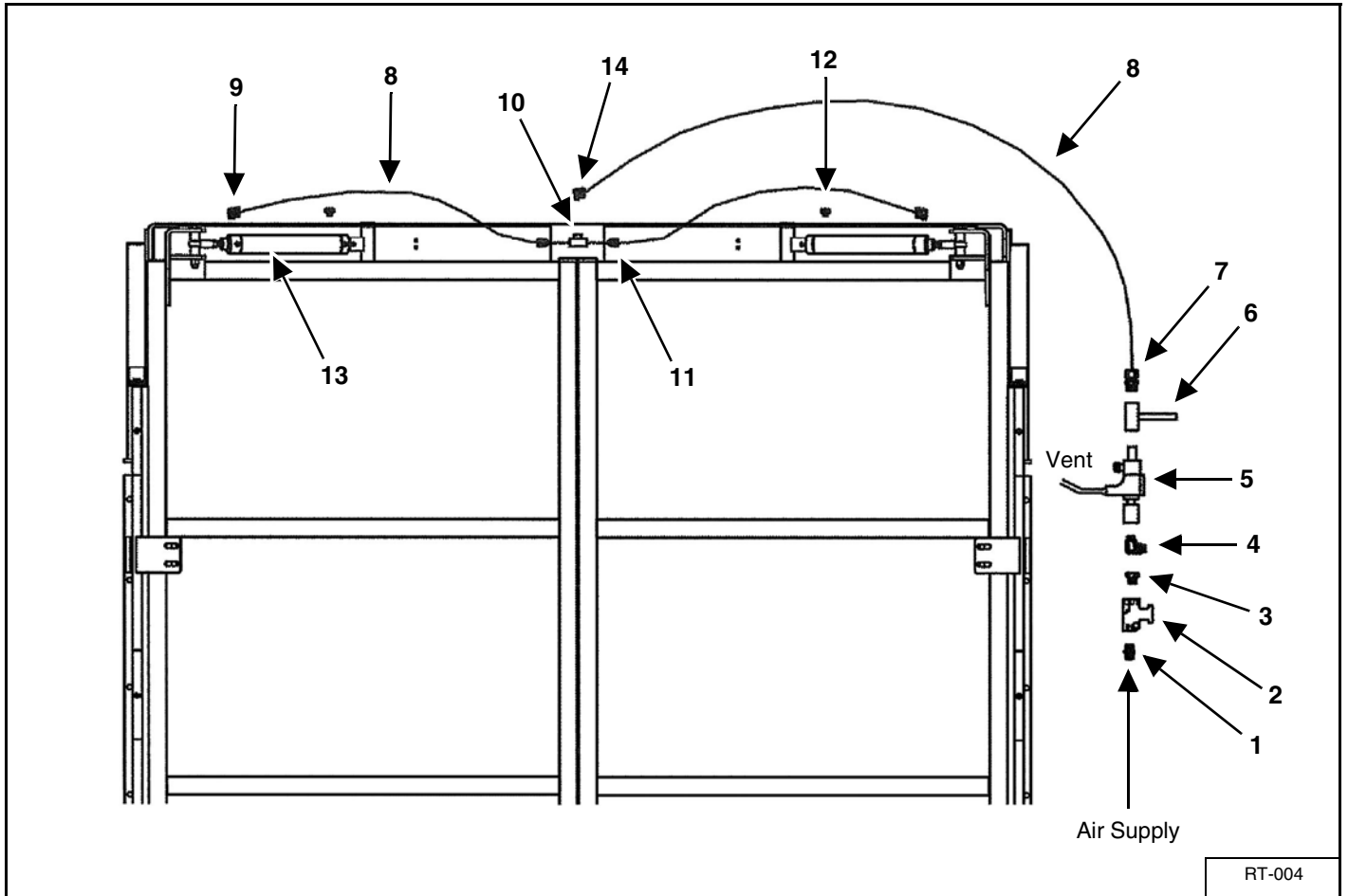

KEY	PART NUMBER	QTY	DESCRIPTION
1	55-0097	1	3/8" Adapter Fitting
2	155A-3838-PPV-1	1	Pressure Protection Valve
3	55-0166	1	3/8" x 1/8" Adapter Fitting
4	55-0164	1	1/8" 90 Degree Elbow
5	55-0155	1	12V Solenoid Valve
6	100-8108	1	Solenoid Valve Mounting Bracket Weldment
7	55-0153	1	3/8" x 1/8" MPT Connector DOT Approved
8	55-0150	AR	3/8" Air Tubing
9	155A-3825-90E-1	3	3/8" x 1/4" 90 Degree Elbow (Prior to SN 1481229)
	55-0152	2	3/8" x 3/8" 90 Degree Elbow (SN 1481229 & Later)
10	155A-25-T-1	1	1/4" MPT Tee Fitting
11	155A-3825-C-1	2	3/8" x 1/4" MPT Straight Fitting
12	55-0306	2	1/4" NPT Breather Vent (Prior to SN 1481229)
	55-0307	2	3/8" NPT Breather Vent (SN 1481229 & Later)
13	RT-DD-AIR-UP	2	2 x 10" Hydraulic Cylinder Update Kit (Both Cylinders) (Prior to SN 1491246)
	55-0227	2	2" x 10" Hydraulic Cylinder (SN 1491246 & Later)
14	155A-3825-90E-1	1	3/8" x 1/4" 90 Degree Elbow

# EXTENSION PACKAGE

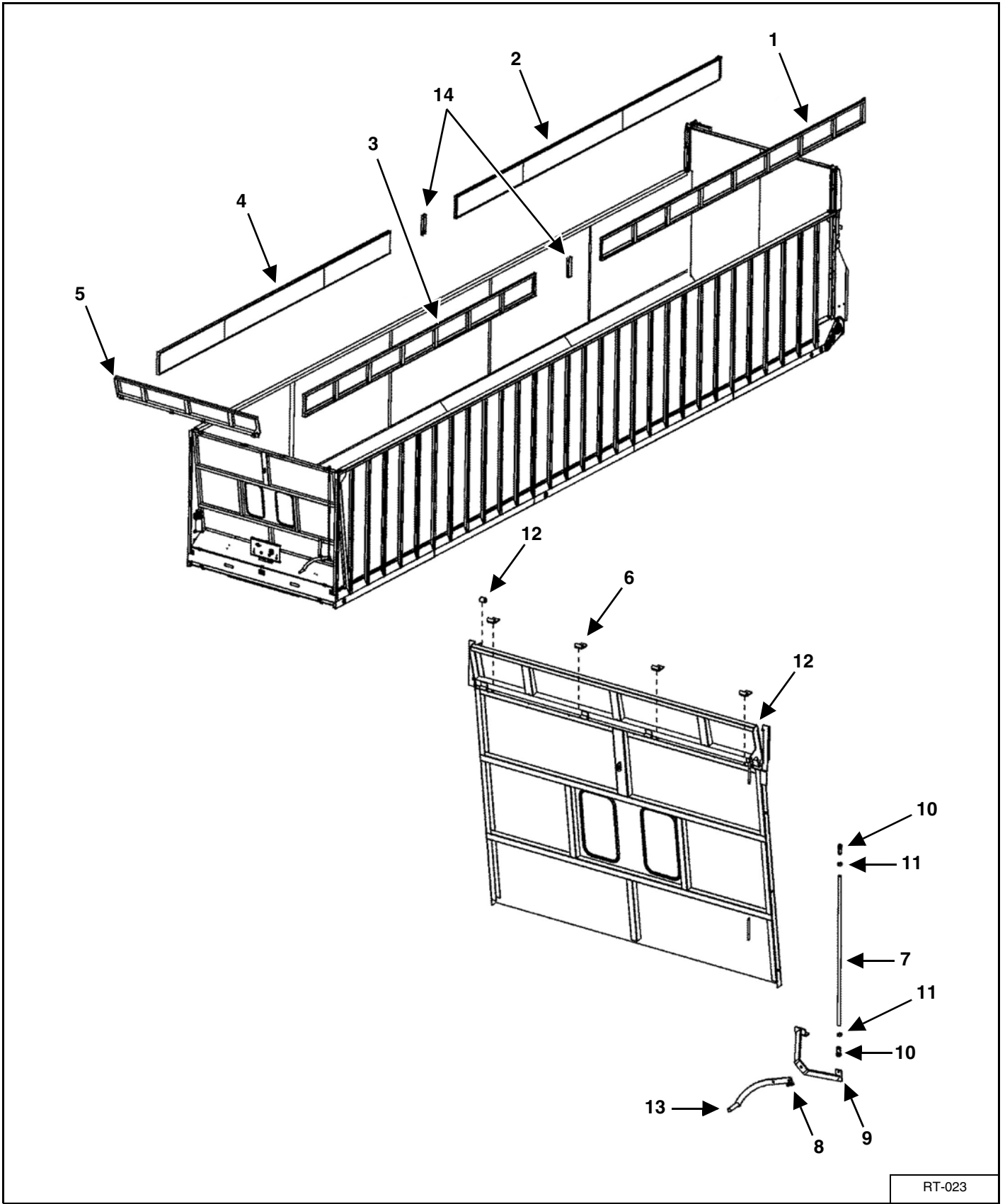

RT-023

KEY	PART NUMBER	QTY	DESCRIPTION
1	25-8516	1	Left Rear Screen Side Extension
	25-8520	1	Left Rear Solid Side Extension
2	25-8517	1	Right Rear Screen Side Extension
	25-8521	1	Right Rear Solid Side Extension
3	25-8518	1	9124 Left Front Screen Side Extension
	25-8522	1	9124 Left Front Solid Side Extension
	25-8526	1	9126 Left Front Screen Side Extension
	25-8524	1	9126 Left Front Solid Side Extension
	25-8546	1	9128 Left Front Screen Side Extension
	25-8544	1	9128 Left Front Solid Side Extension
	25-8542	1	9130 Left Front Screen Side Extension
	25-8540	1	9130 Left Front Solid Side Extension
	25-8534	1	9136 Left Front Screen Side Extension
	25-8532	1	9136 Left Front Solid Side Extension
	25-8530	1	9140 Left Front Screen Side Extension
	25-8528	1	9140 Left Front Solid Side Extension
	4	25-8519	1
25-8523		1	9124 Right Front Solid Side Extension
25-8527		1	9126 Right Front Screen Side Extension
25-8525		1	9126 Right Front Solid Side Extension
25-8547		1	9128 Right Front Screen Side Extension
25-8545		1	9128 Right Front Solid Side Extension
25-8543		1	9130 Right Front Screen Side Extension
25-8541		1	9130 Right Front Solid Side Extension
25-8535		1	9136 Right Front Screen Side Extension
25-8533		1	9136 Right Front Solid Side Extension
25-8531		1	9140 Right Front Screen Side Extension
25-8529		1	9140 Right Front Solid Side Extension
5	25-8506	1	Fold Down, Solid Front Extension
	25-8505	1	Bolt On, Solid Front Extension
6	100-8016	4	Hinge Mount Tab
7	25-8081	1	Linkage Pipe Assembly
8	25-8082	1	Handle Welded Assembly
9	25-8507	1	Handle Pivot Bracket
10	16-0027	2	Swivel Eyelet
11	813-5020-Z	2	1/2"-20 Fine Threaded Nut Zinc
12	100-8020-64	2	Gate Stop Sleeve
13	51-0003	1	Rubber Grip
14	25-8516-6	2	Extension Upright Cover

# SWINGING GATE GRAIN KIT

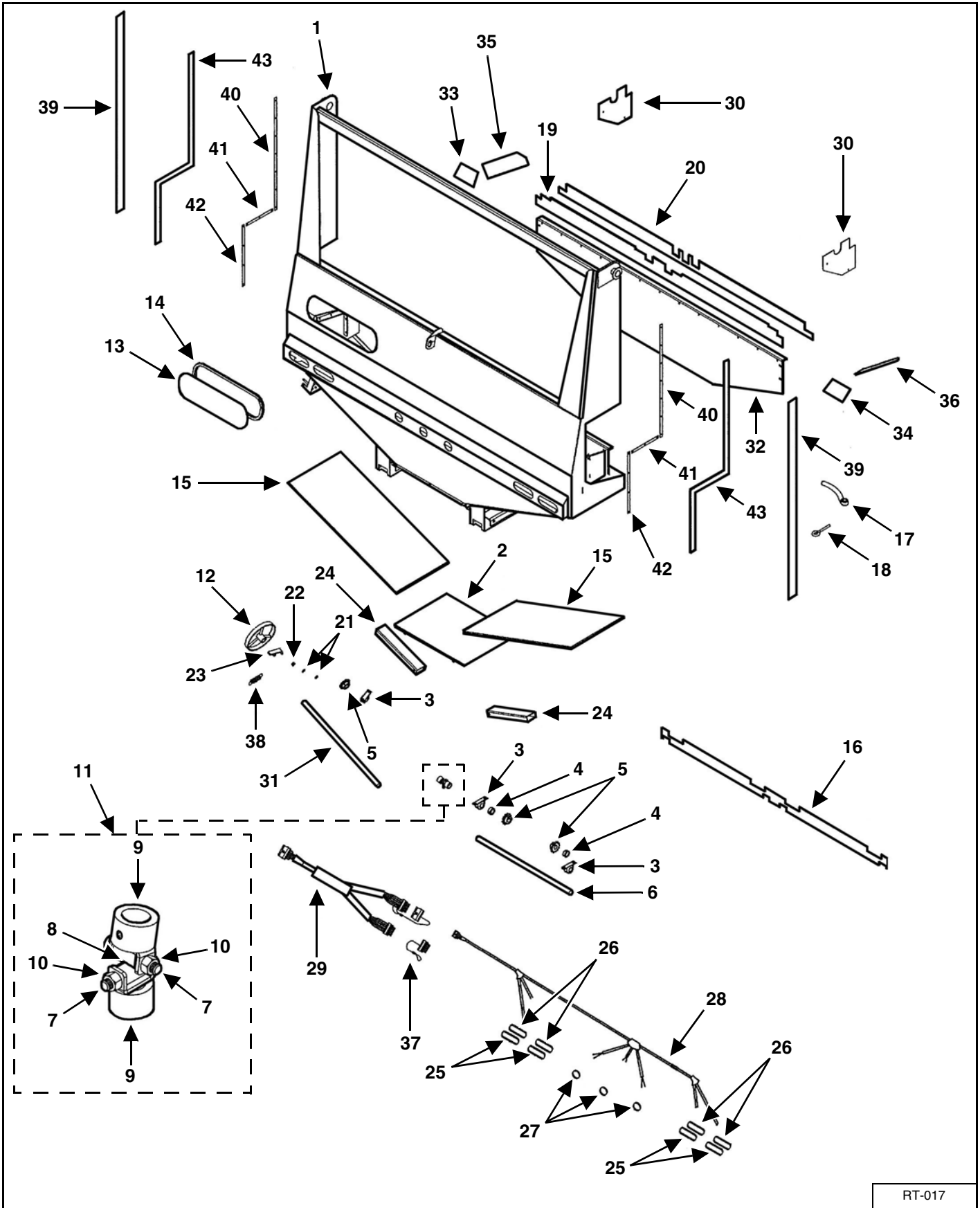

RT-017

KEY	PART NUMBER	QTY	DESCRIPTION
1	25-8190-1	1	Grain Kit Main Body
2	625-0023-2	1	Door Weldment
3	124	3	1" Pillow Block Bearing
4	323	2	1" Lock Collar
5	10-0001	3	50B13 Sprocket, 1" Bore, 1/4" Keyway, W / Set Screws
6	23-0099	1	Lower Gate Shaft 1" x 32"
7	851-3816-2Z	2	3/8"-16 x 2" Bolt
8	15-0006-1	1	Universal Knuckle
9	15-0006-2	2	Universal Sleeve Assembly
10	815-3816-Z	2	3/8"-16 Nylon Locknut
11	15-0006	1	Complete Universal Knuckle / Sleeve Assembly
12	25-8062	1	Grain Kit Door Handle
13	49-0097	1	Plexiglas Window 6-1/2" x 23-1/2"
14	33-0049	5.16'	Window Weather-Strip (By The Foot)
15	49-0124	2	Poly Bottom Panel
16	49-0132	1	Chain Return Belt Seal
17	33-0028	2	Handle Nut
18	811-5013-4Z	2	1/2" x 4" Eyebolt (6" Overall)
19	49-0126	1	Rear Trough Belting
20	49-0125	1	Front Trough Belting
21	805-0038-Z	2	3/8" Flat Washer
22	14-0036	1	3/8" Lock Collar
23	25-8190-4	1	Door Latch Weldment
24	100-8180-5-2	2	Stabilizing Leg
	32-0040	2	Lynch Pin
25	56-0115	2/4	Red Stop / Tail / Turn Lights
	56-0081	2/0	Amber Turn Signal Light (Mounted On Ag Cart Only)
26	56-0082	4	Oval Grommet
27	56-0070-LED	3	2" Clearance Light With Grommet
	56-0070-2	3	2" Round Grommet
28	56-0102	1	LED Light Harness
29	56-0103	1	Y-Harness Splitter
30	25-8190-7	2	Shield Panel
31	23-0113	1	Upper Shaft To Handle 1" x 30"
32	25-8190-2	1	Center Divider
33	49-0137	1	Side Shield Belting Left, Rear
34	49-0138	1	Side Shield Belting Right, Rear
35	49-0139	1	Side Shield Belting Left, Front
36	49-0140	1	Side Shield Belting Right, Front
37	56-0103-1	1	6-Pin Plug W / Lanyard & Crimp
38	29-0015	1	Spring
39	49-0152	2	Side Gate Belting Seal 2" x 64"
40	25-8190-9	2	Belting Strip
41	25-8190-10	2	Belting Strip
42	25-8190-11	2	Belting Strip
43	49-0161	2	Side Panel Belting

DOUBLE DOOR GRAIN KIT

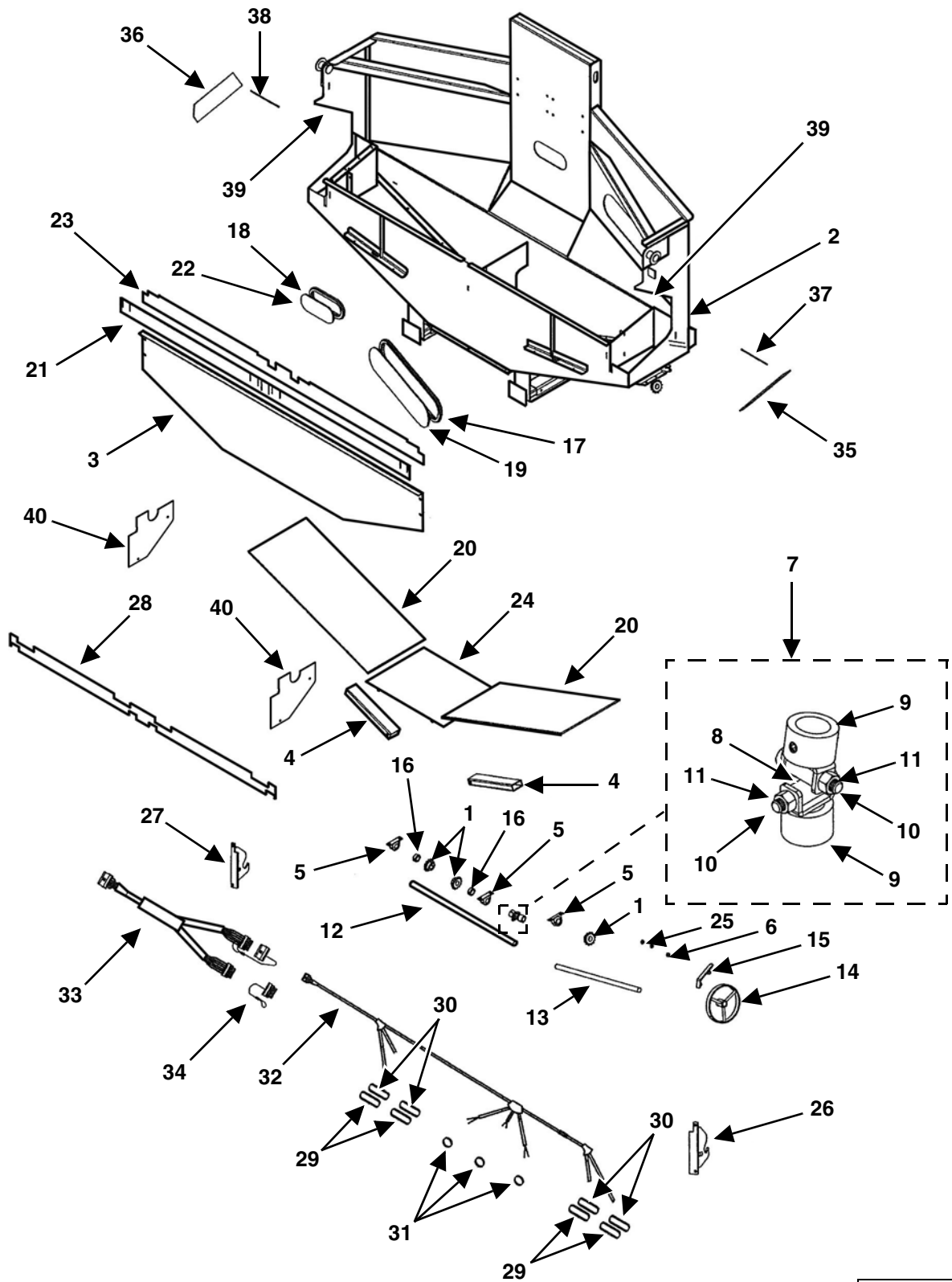

RT-005



KEY	PART NUMBER	QTY	DESCRIPTION
1	10-0001	3	50B13 Sprocket, 1" Bore, 1/4" Keyway, W / Set Screws
2	100-8180-1	1	Double Door Grain Kit Main Body Weldment
3	25-8190-2	1	Center Divider
4	100-8180-5-2	2	Stabilizing Leg
	32-0040	2	Lynch Pin
5	124	3	1" Pillow Block Bearing
6	14-0036	1	3/8" Lock Collar
7	15-0006	1	Complete Universal Knuckle / Sleeve Assembly
8	15-0006-1	1	Universal Knuckle
9	15-0006-2	2	Universal Sleeve Assembly
10	851-3816-2Z	2	3/8"-16 x 2" Bolt
11	815-3816-Z	2	3/8"-16 Nylon Locknut
12	23-0099	1	Lower Gate Shaft 1" x 32"
13	23-0113	1	Upper Shaft To Handle 1" x 30"
14	25-8062	1	Grain Kit Door Handle
15	25-8190-4	1	Door Latch Weldment
16	323	2	1" Lock Collar
17	33-0049	5.16'	Window Weather-Strip (By the Foot)
18	33-0049	2.15'	Window Weather-Strip (By the Foot)
19	49-0097	1	Plexiglas Window 6-1/2" x 23-1/2"
20	49-0124	2	Poly Bottom Panel
21	49-0125	1	Front Trough Belting
22	49-0129	1	Plexiglas Window 4-1/4" x 10"
23	49-0126	1	Rear Trough Belting
24	625-0023-2	1	Door Weldment
25	805-0038-Z	2	Flat Washer 3/8"
26	100-8180-3	1	Left Double Door Grain Kit Mount Weldment
27	100-8180-4	1	Right Double Door Grain Kit Mount Weldment
28	49-0132	1	Chain Return Belt Seal
29	56-0115	2/4	Red Stop / Tail / Turn Lights
	56-0081	2/0	Amber Turn Signal Light (Mounted On Ag Cart Only)
30	56-0082	4	Oval Grommet
31	56-0070-LED	3	2" Clearance Light With Gromet
	56-0070-2	3	2" Round Grommet
32	56-0102	1	LED Light Harness
33	56-0103	1	Y-Harness Splitter
34	56-0103-1	1	6-Pin Plug w/Lanyard & Crimp
35	49-0139	1	Side Shield Belting Left, Front
36	49-0140	1	Side Shield Belting Right, Front
37	49-0137	1	Side Shield Belting Left, Rear
38	49-0138	1	Side Shield Belting Right, Rear
39	133-BSE-.38-.25-1	AR	Bulb Seal Edge Grip (By the Foot)
40	25-8190-7	2	Shield Panel

## REVERSE APRON HYDRAULIC SCHEMATIC WITH GRAIN KIT OPTION

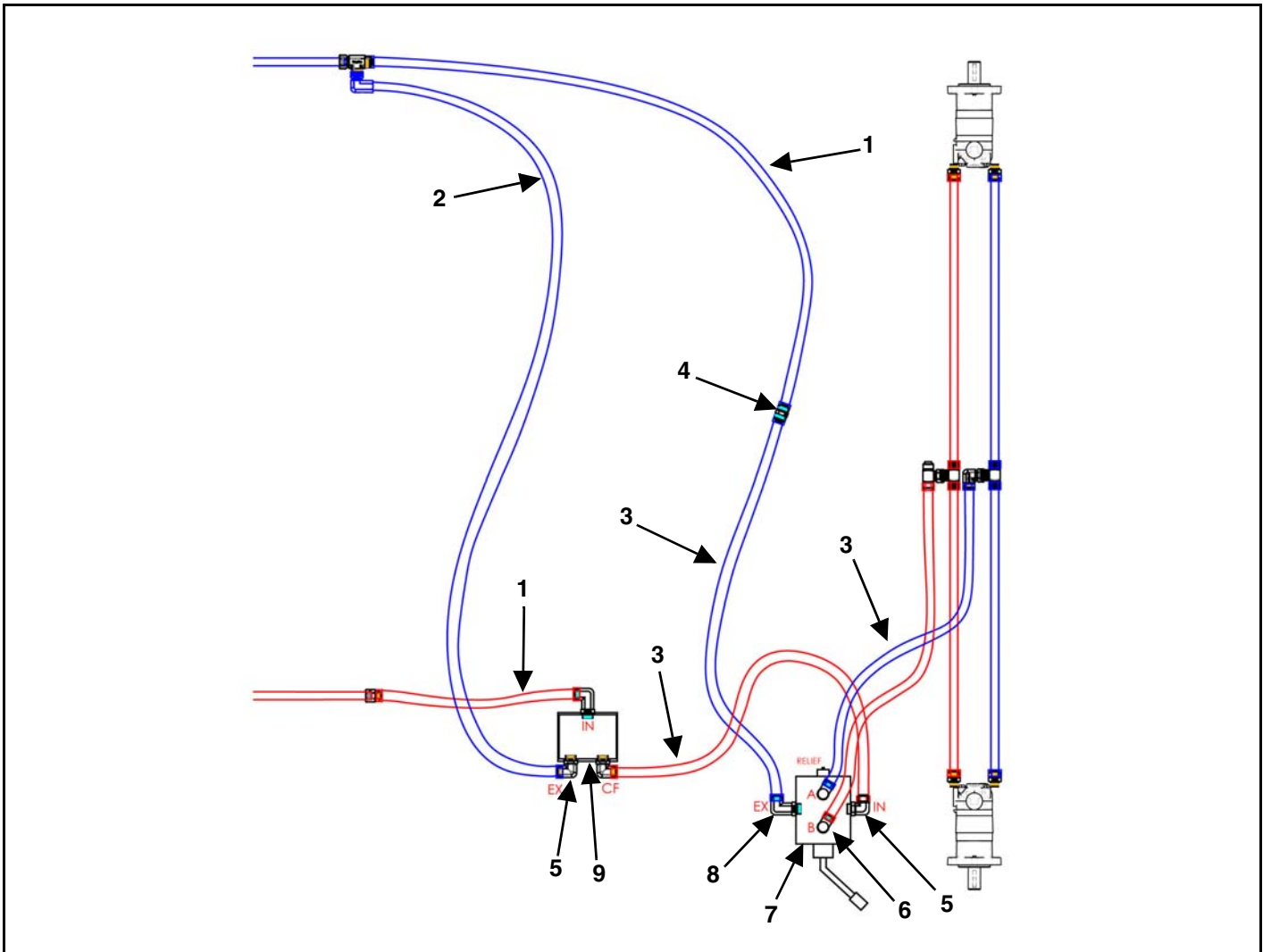

KEY	PART NUMBER	QTY	DESCRIPTION
1	155-16100R12-75-1	2	1" Hydraulic Hose x 75" Long
2	155-16100R16-97-1	1	1" Hydraulic Hose x 97" Long
3	155-16EFG4K-41.5-1	4	1" Hydraulic Hose x 41-1/2" Long
4	155-2403-16	1	Straight Hydraulic Hose Union
5	155-6801-16	3	90 Degree Adjustable Elbow
6	155-6801-16-12	2	90 Degree Adjustable Elbow
7	55-0299	1	Reverse Apron Valve
	100-8126-28	1	Reverse Apron Mount Bracket
8	155-6801-16	2	90 Degree Adjustable Elbow
9	155-FC51-16SAE	1	Flow Control
	100-8126-27	1	Flow Control Mount Bracket

## REVERSE APRON HYDRAULIC SCHEMATIC

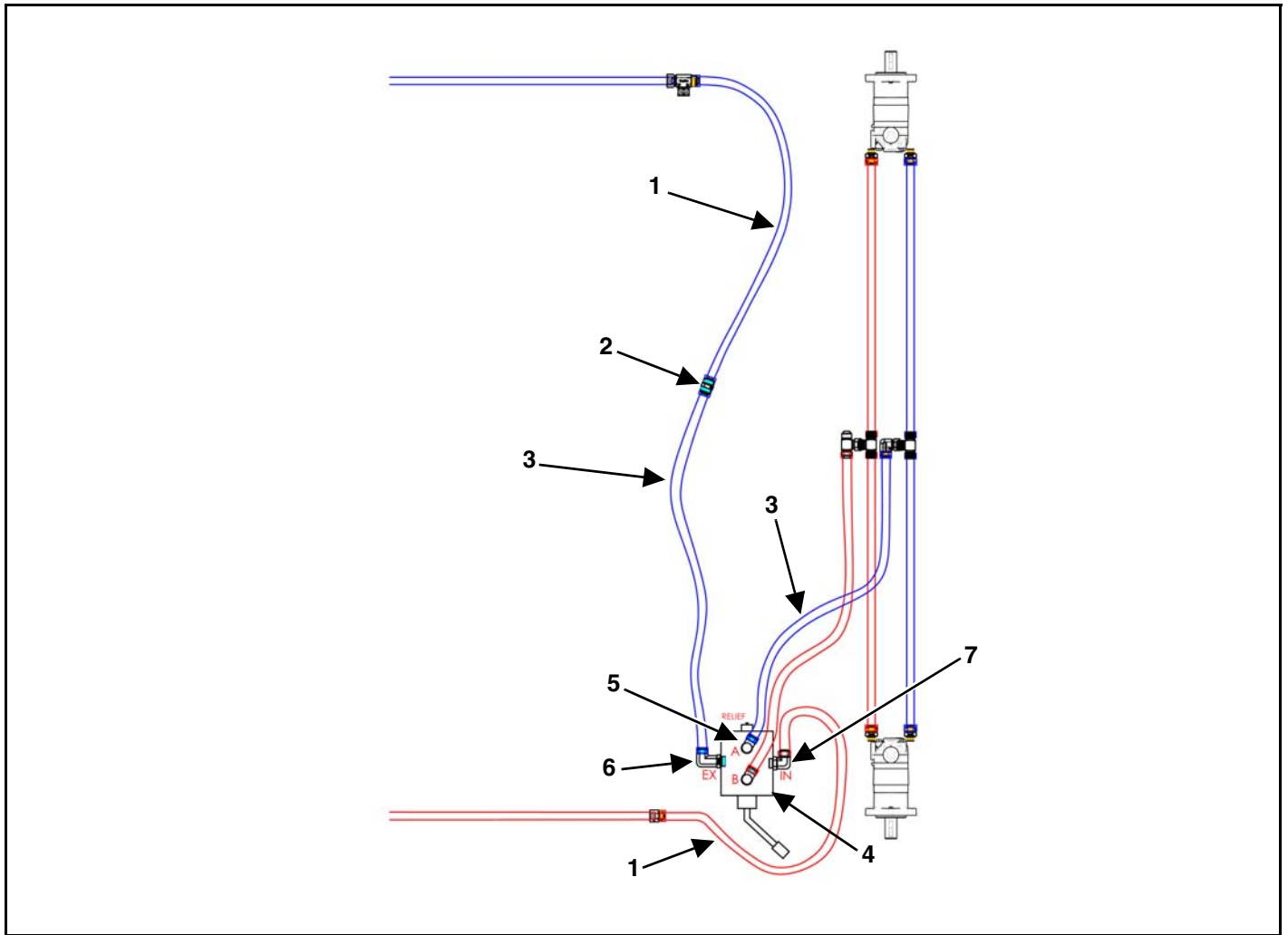

KEY	PART NUMBER	QTY	DESCRIPTION
1	155-16100R12-75-1	2	1" Hydraulic Hose x 75" Long
2	155-2403-16	1	Straight Hydraulic Hose Union
3	155-16EFG4K-41.5-1	3	1" Hydraulic Hose x 41-1/2" Long
4	55-0299	1	Reverse Apron Valve
	100-8126-28	1	Reverse Apron Mount Bracket
5	155-6801-16-12	2	90 Degree Adjustable Elbow
6	155-6801-16	1	90 Degree Adjustable Elbow
7	155-6801-16	1	90 Degree Adjustable Elbow

## DUAL DRIVE 3/4" FLOW CONTROL SYSTEM TRUCK MOUNT AND AG CART UNDERCARRIAGE

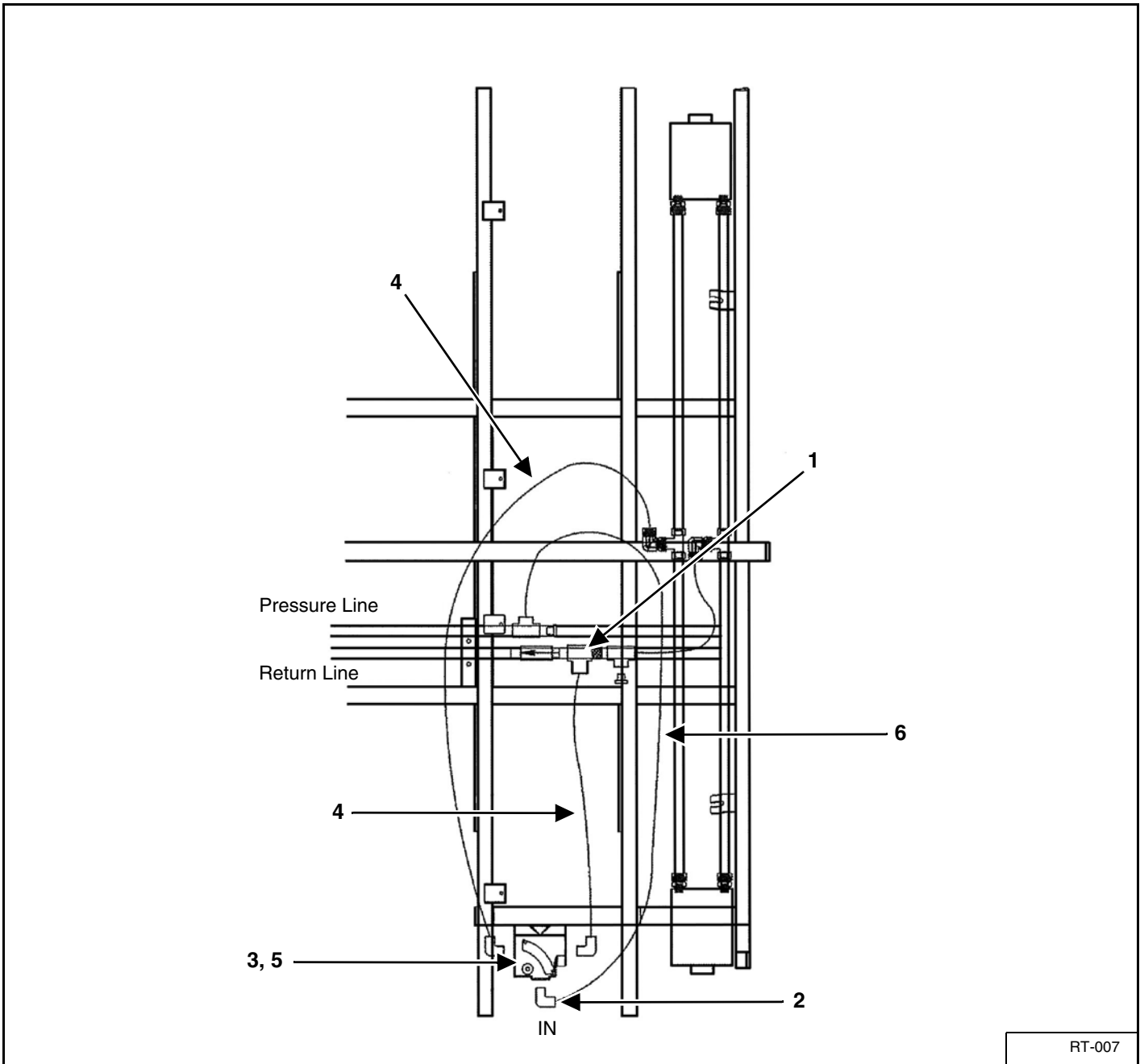

KEY	PART NUMBER	QTY	DESCRIPTION
-	9100-RT-FLOW	1	8126 Dual Drive 3/4" Flow Control Kit
1	155-5602-12-12-12	1	3/4" Tee Fitting
2	155-6901-12-12	3	3/4" 90° ORB Bulkhead Adapter Fitting
3	25-8211-1	1	Flow Control Mount Bracket (3/4" Flow Control)
4	55-0029	2	3/4" x 36" Hydraulic Hose
5	55-0076-SAE	1	Flow Control
6	155-12G2-54-1	1	3/4" x 54" Hydraulic Hose

## DUAL DRIVE 1" FLOW CONTROL SYSTEM 5TH WHEEL AG TRAILER

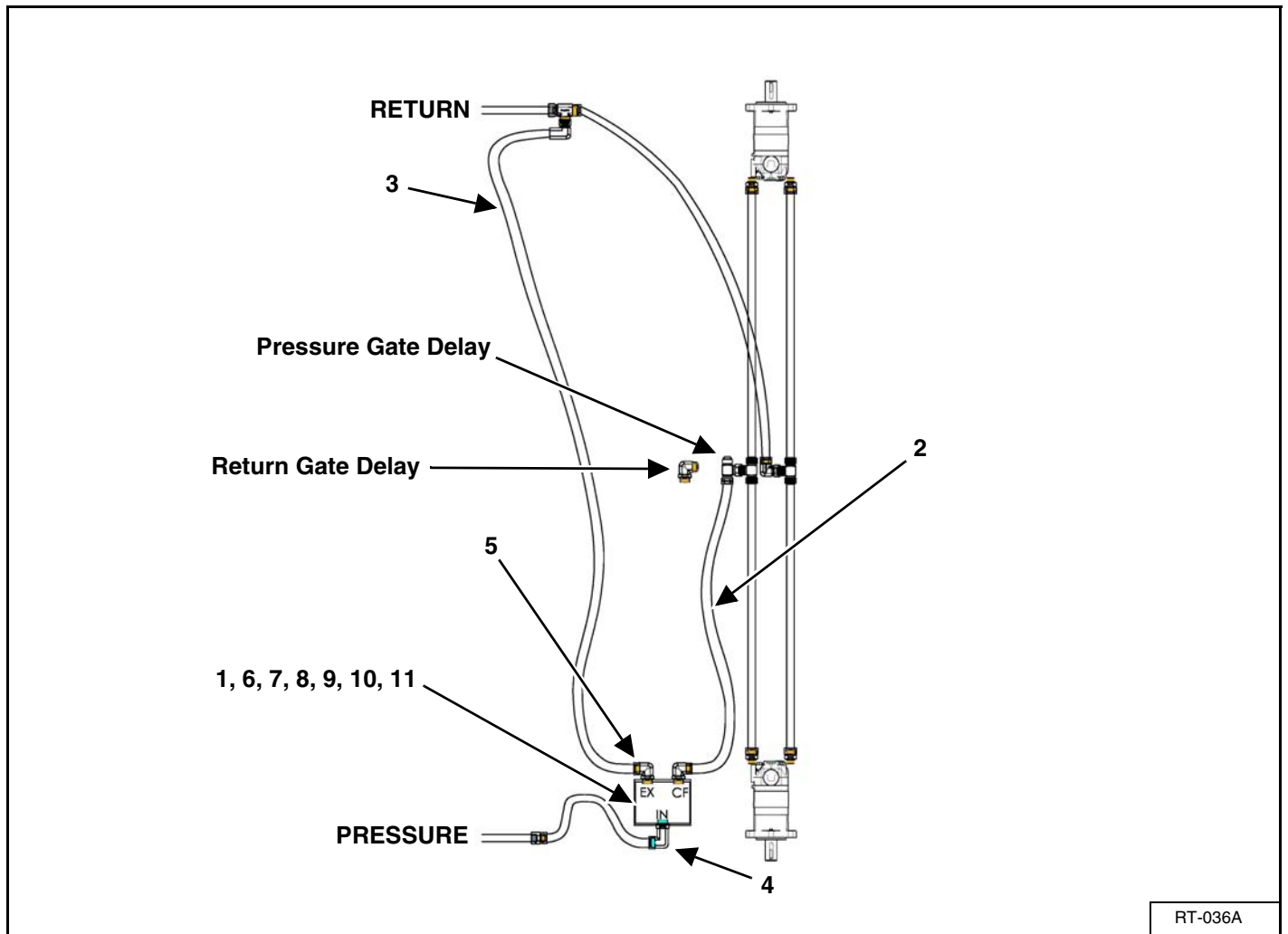

KEY	PART NUMBER	QTY	DESCRIPTION
1	100-8126-27	1	Flow Control Mount Bracket (1" Flow Control)
2	155-16EFG4K-41.5-1	1	1" x 41.5" Hydraulic Hose
3	155-16100R16-97-1	1	1" x 97" Hydraulic Hose
4	955-0154-L	1	1" 90° Elbow JIC To O-Ring, Long
5	155-6801-16	2	1" 90° Elbow JIC To O-Ring
6	155-FC51-16SAE	1	1" Flow Control
7	810-3816-Z	2	3/8" Spin Lock Nut
8	815-3118-Z	4	5/16" Nylon Lock Nut
9	851-3118-4Z	2	5/16" x 4" Bolt
	851-3118-4.5Z	2	5/16" x 4-1/2" Bolt
10	851-3816-1Z	2	3/8" x 1" Bolt
11	805-0031-Z	2	5/16" Flat Washer

## TRUCK MOUNT FENDER AND MUD FLAP

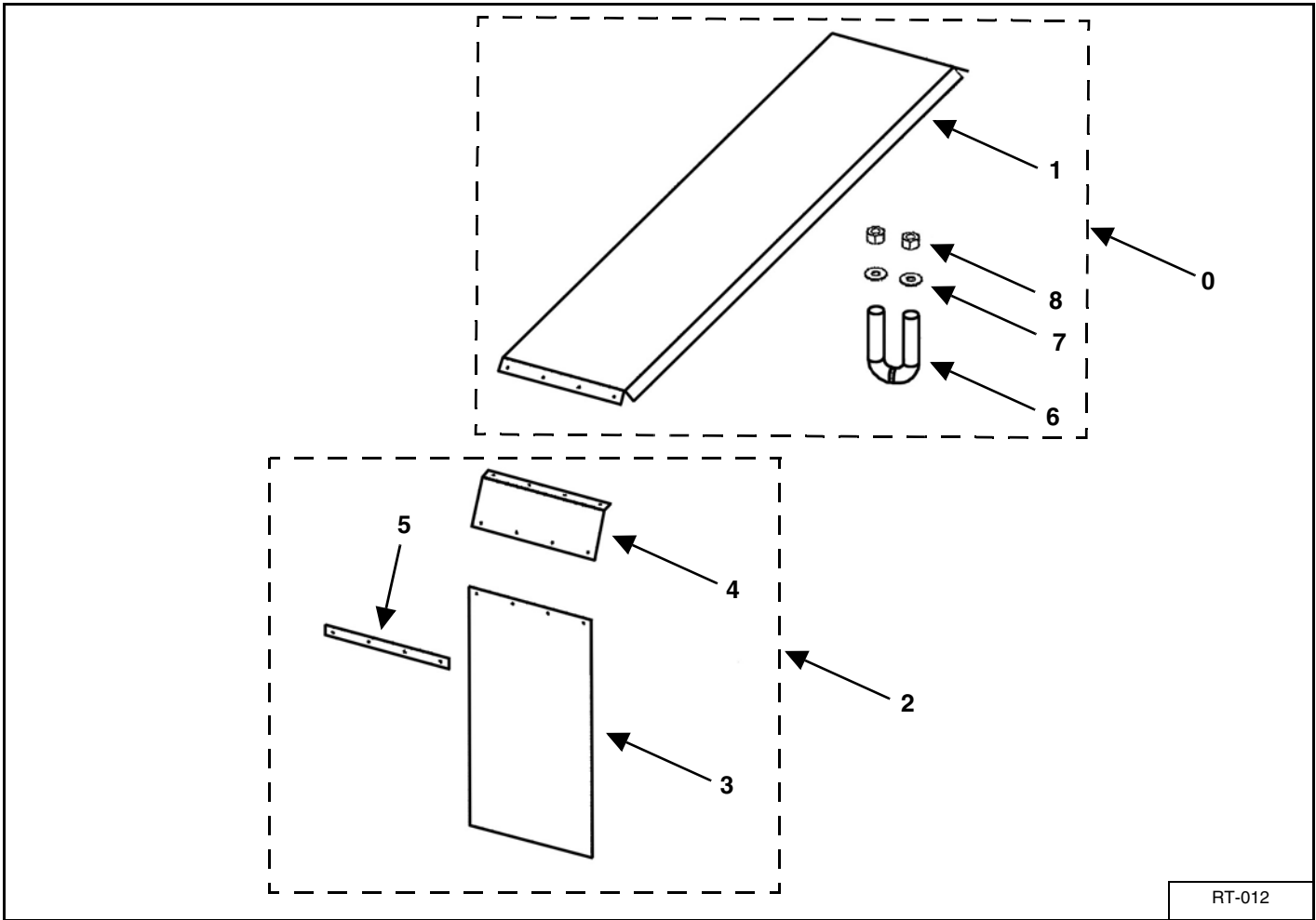

RT-012

KEY	PART NUMBER	QTY	DESCRIPTION
0	8100-TFK	1	Red Fender Kit with Mounting Hardware, No Mud Flap
1	25-8008	2	Red Fender Only
2	8100-MUD-FLAP	1	8100 Mud Flap & Bracket Kit
3	49-0092	2	8100 Mud Flap
4	25-8014-1	2	Mud Flap Mounting Bracket
5	25-8212	2	Mud Flap Attaching Strip
6	52-0026-5	8	1/2" U-Bolt
7	804-0050-Z	16	1/2" Fender Washer
8	815-5020-Z	16	1/2" Nylon Locknut

## UPPER LIGHT PACKAGE

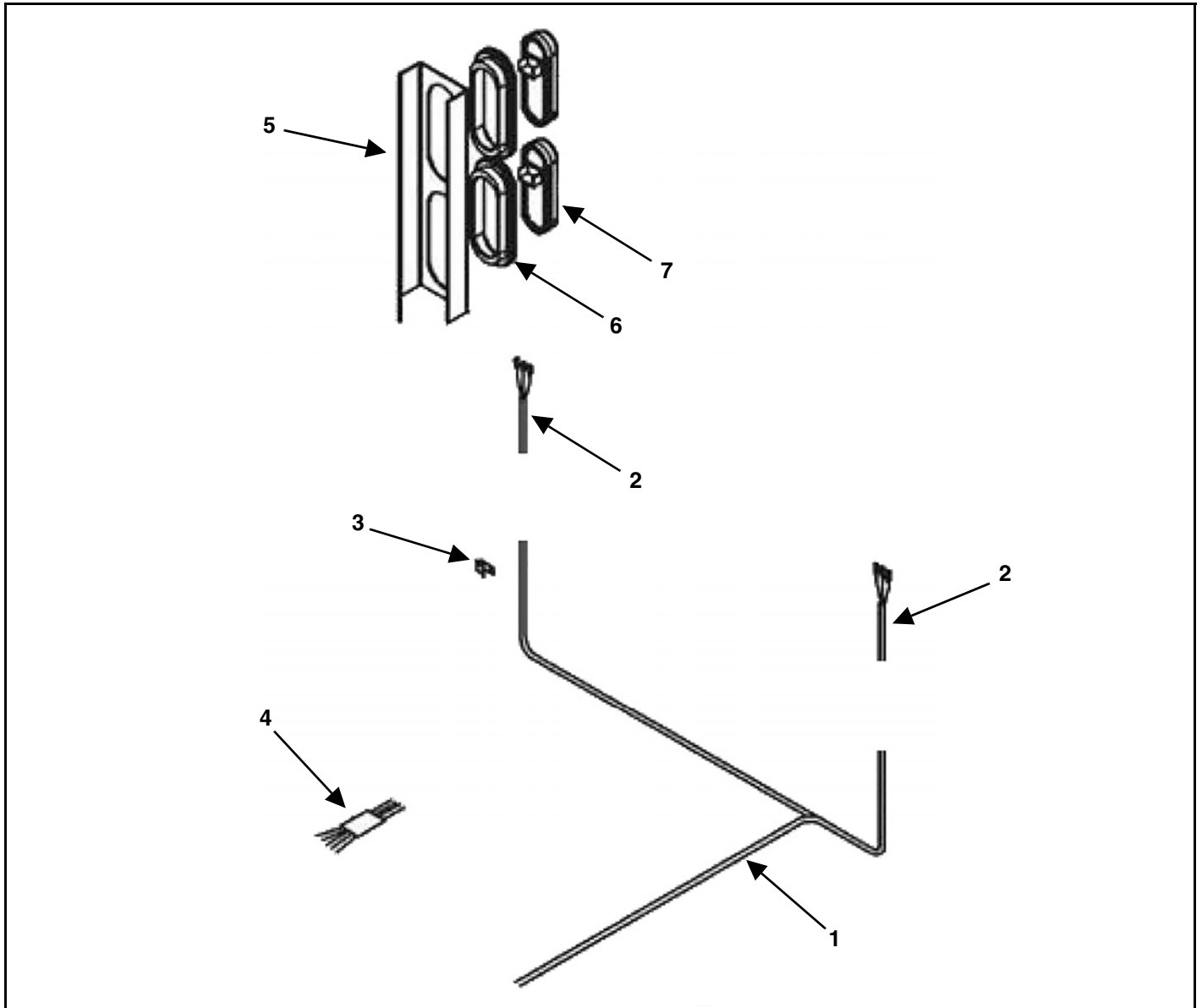

KEY	PART NUMBER	QTY	DESCRIPTION
1	56-0130-1	1	Y-Harness Less Light Plug Leads
2	56-0130-2	2	Light Plug Lead
3	32-0024	4	3/8" Loom Clamp
	825-25-1Z	4	1/4 x 1" Self Tap Screw
4	56-0103	1	Y-Harness Less Module With Plugs
5	100-8025-72	2	LED Light Bracket
	850-5013-1.5Z	4	1/2-13 x 1-1/2" Carriage Bolt
	815-5013-Z	4	1/2-13 Nylon Lock Nut
6	56-0082	4	Oval Grommet
7	56-0115	4	6" Oval Red LED Light
NS	952-0001-7	6	7-1/4" Nylon Tie Strap

# SIDE HOOD DEFLECTOR

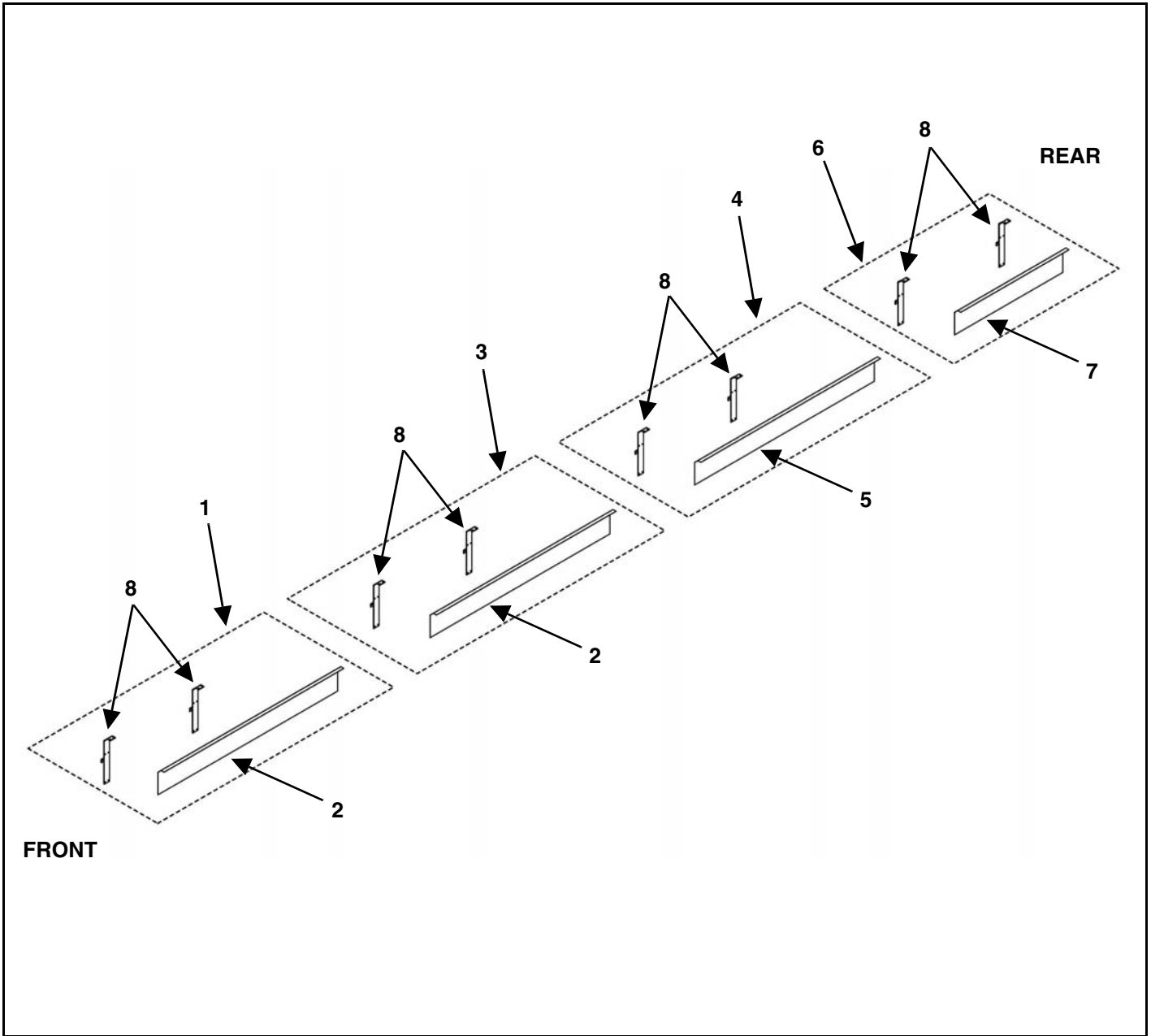



KEY	PART NUMBER	QTY	DESCRIPTION
1	25-8282-FFE	1	120" Front Side Deflector Assembly
2	25-8282-1	2	120" Deflector Panel
3	25-8282	1	120" Side Deflector Assembly
4	25-8282	1	9136 & 9140 120" Side Deflector Assembly
5	25-8282-1	1	9136 & 9140 120" Deflector Panel
6	25-8284	1	9122 16-1/4" Rear Side Deflector Assembly
	25-8285	1	9124 48-1/4" Rear Side Deflector Assembly
	25-8283	1	9126 64-1/4" Rear Side Deflector Assembly
	25-8293	1	9128 96-1/4" Rear Side Deflector Assembly
	25-8292	1	9130 112-1/4" Rear Side Deflector Assembly
	25-8290	1	9136 72-1/4" Rear Side Deflector Assembly
	25-8291	1	9140 112-1/2" Rear Side Deflector Assembly
7	25-8284-1	1	9122 16-1/4" Rear Side Deflector Panel
	25-8285-1	1	9124 48-1/4" Rear Side Deflector Panel
	25-8283-1	1	9126 64-1/4" Rear Side Deflector Panel
	25-8293-1	1	9128 96-1/4" Rear Side Deflector Panel
	25-8292-1	1	9130 112-1/4" Rear Side Deflector Panel
	25-8290-1	1	9136 72-1/4" Rear Side Deflector Panel
	25-8291-1	1	9140 112-1/2" Rear Side Deflector Panel
8	25-8270	6/7/8/9	Side Deflector Mount Bracket Assembly (22',24',26'/28',30'/36'/40')



## 11.0 SPECIFICATIONS

DIMENSIONS	9124RT	9126RT	9128RT	9130RT	9130T-RT	9136T-RT	9140T-RT
Inside Length	24' 8"	26'	28'8"	30'	30'	36'8"	40'
Inside Width	98"	98"	98"	98"	98"	98"	98"
Inside Height - no extension	72"	72"	72"	72"	72"	72"	72"
Inside Height w/14" extension	85.5"	85.5"	85.5"	85.5"	85.5"	85.5"	85.5"
Overall Length	25'9"	27'1"	29'9"	31'1"	31'1"	37'9"	41'1"
Overall Width	102"	102"	102"	102"	102"	102"	102"
Overall Height - no extension (top of gate) *	103.5"	103.5"	103.5"	103.5"	147"	147"	147"
Overall Height w/14" extension (top of gate) *	115.5"	115.5"	115.5"	115.5"	159"	159"	159"
Overall Side Height - no extension *	88.25"	88.25"	88.25"	88.25"	130.5"	130.5"	130.5"
Overall Side Height - extension *	102"	102"	102"	102"	144.5"	144.5"	144.5"
Stringer Width (Truck/Trailer Mount)	33.5"	33.5"	33.5"	33.5"	N/A	N/A	N/A
Capacity (struck level) Cu. Ft. - no extension	1200	1260	1390	1460	1460	1780	1920
Capacity (struck level) Cu. Ft. - w/14" extension	1400	1495	1640	1720	1720	2105	2305
*Height measurements - Straight Truck Mounted Units require hardware which adds approximately 1.5" to height.							

SPECIFICATIONS	9124RT	9126RT	9128RT	9130RT	9130T-RT	9136T-RT	9140T-RT
Maximum Net Load (off road rating)	27 ton	27 ton	27 ton	27 ton	30 ton	30 ton	30 ton
Apron Chains (pintle)	667XH	667XH	667XH	667XH	667XH	667XH	667XH
Rear Drive Shaft (HD Solid Shaft)	2-3/8"	2-3/8"	2-3/8"	2-3/8"	2-3/8"	2-3/8"	2-3/8"
Power Source / Direct Geardrive	hyd / dual	hyd / dual	hyd / dual	hyd / dual	hyd / dual	hyd / dual	hyd / dual
Upright Spacing	16" o/c	16" o/c	16" o/c	16" o/c	16" o/c	16" o/c	16" o/c
Upright / Cross Member Construction	2x2 tubing	2x2 tubing	2x2 tubing	2x2 tubing	2x2 tubing	2x2 tubing	2x2 tubing
Enclosed Side Frame/Cross Member Union	STD	STD	STD	STD	STD	STD	STD
Unloading Time (Dependent of Hyd. System)	50 seconds	50 seconds	50 seconds	55 seconds	55 seconds	65 seconds	65 seconds

See the "Forage Box Truck Mount Specifications and Mounting Instructions" for additional information. These instructions may also be found at [www.meyermfg.com/specifications.php](http://www.meyermfg.com/specifications.php).

## 11.1 9100 TRAILER TIRE WHEEL TORQUE

- Clean adjoining surfaces.
- Start nuts to bring wheel and brake drum flush to hub mounting surface.
- Avoid brake drum and/or wheel binding on hub.
- Install remaining wheel nuts. Using a star pattern when tightening, torque to 50 ft.-lb. and then re-torque to specification. Reference the Wheel Torque Chart for Torque Values.
- Re-torque wheel nuts after 50-100 miles.
- Check wheel nut torque every 10,000 miles and re-torque as necessary.

### 11.1.1 Wheel Torque Chart

BOLT / STUD SIZE	SOCKET SIZE	PRESS FORMED WHEEL CENTER	BOLT TYPE	HEAVY DUTY WHEEL CENTER
7/8"	1-5/16	N/A	Flange Nut	450 - 500 ft.-lb.
22 MM	33 MM	N/A	Flange Nut	450 - 500 ft.-lb.

### 11.1.2 Tire Inflation Chart

TIRE SIZE	PLY	PSI
11R / 22.5	14	120
425 / 65 x 22.5	20	120









**Meyer Manufacturing Corporation**

674 W. Business Cty Rd A

Dorchester, WI 54425

Phone: 1-800-325-9103

Fax: 715-654-5513

Email: [parts@meyermfg.com](mailto:parts@meyermfg.com)

Website: [www.meyermfg.com](http://www.meyermfg.com)